

H. Goldman  
Cairo April 1922.

Film I

1. Setting up Tent
2. Dinner here street scene
3. "
4. View of Tede from above 4-20-22
5. " " Bp. X.05 4-20-22
6. " " Cam from W. Table + steps

Large Camera Pl 12. Cam from West

Film II

- 4-24-22 1. Cam from East + Hillside
- 4-25-22 2. " " East side just before stop  
digging
3. Tr. I 4-28-22
4. Plunging Trak 4-29-22
5. Tr. V 4-29-22
6. " XI from S 5-8-22

Film III

- 5- Olm Tr. from East 5-13-
- 6- Wide Extension II " "

4-20-22

Some gunshots carry tracks  
there dig trial head N-S  
in perspective dump. Put Minie  
in charge. Mud fallen east for  
stone - 1st fragments Minie's  
Hillside survey Terrace.

afternoon photograph cam  
from West. Large camera  
Pl No 12, heavy 2 the minute

6-17/

4-21-22

4-21-22

Dig Trench I & II (further North  
+ South hills) Elderly Trench I  
has developed rough alignment  
of stones, probably tumbled wall  
inside of which fragments of  
early geometric - like pottery.

Other Trenches (III started to  
East) apparently only heavy  
red sherds  
for 4 Malle adzils

4-2



Find face of Wall in Trench III  
and order same continued Eastward  
to uncover more of face. Put in  
charge of Merritt. Open Trench IV  
to Eastward with purpose of further  
study of this wall. Eldridge in  
charge.

Clear bushes around East side  
of cave. Find Laying Trench  
in this direction by noon.

Cave partially fallen in and has  
been dug down determined to  
examine carefully.

### afternoon

Find steeper directly under  
surface and looking up to  
lowest step.

North of present W entrance cave  
apparently loose shale + very few  
red thick shales - (later dug by  
former investigation of cave).  
Few very large stones in it.

Reach fallen roof of cave,  
loose stones etc. & stop to transfer  
trails to East side of cave.

4)

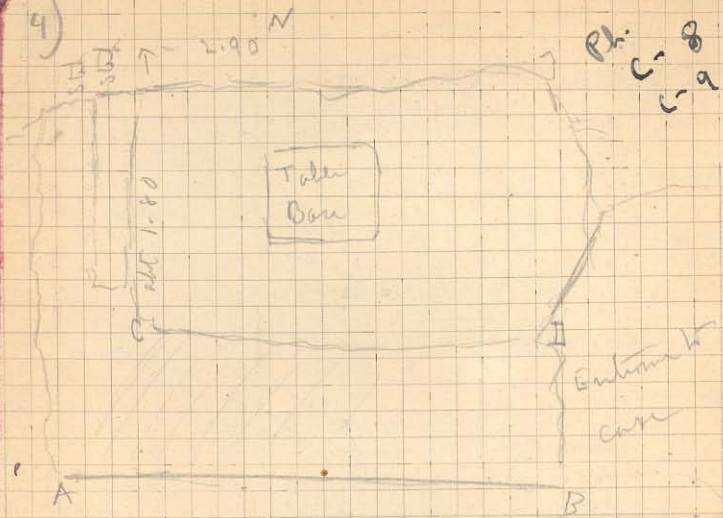

A-B. Artificially cut down all to 500  
at off platform to S side of terrace.

S.

C-D natural break. A-B-C-D originally  
same level all way across.



5)

4-26-22  
Work before breakfast, then rain  
for rest of day. Arrived at 2.

4-27-22 (Thursday)

49 Workmen

Start + enlarged face of pier  
level terrace all over Punta  
and adjoining part of Aero Terrace

Cave. Pigeon approaching from East  
end. About 1 mile below

Find very fine bottom with soil  
chiefly small stones & can look  
into mouth of cave.

One of workmen presents coin  
found in terrace top soil (123)

Shaly rock found close under  
overhang of rock. Work became  
difficult.

about time of Ponce?

April 27



6)

D = 204

Ent

Tr VIII

3.60

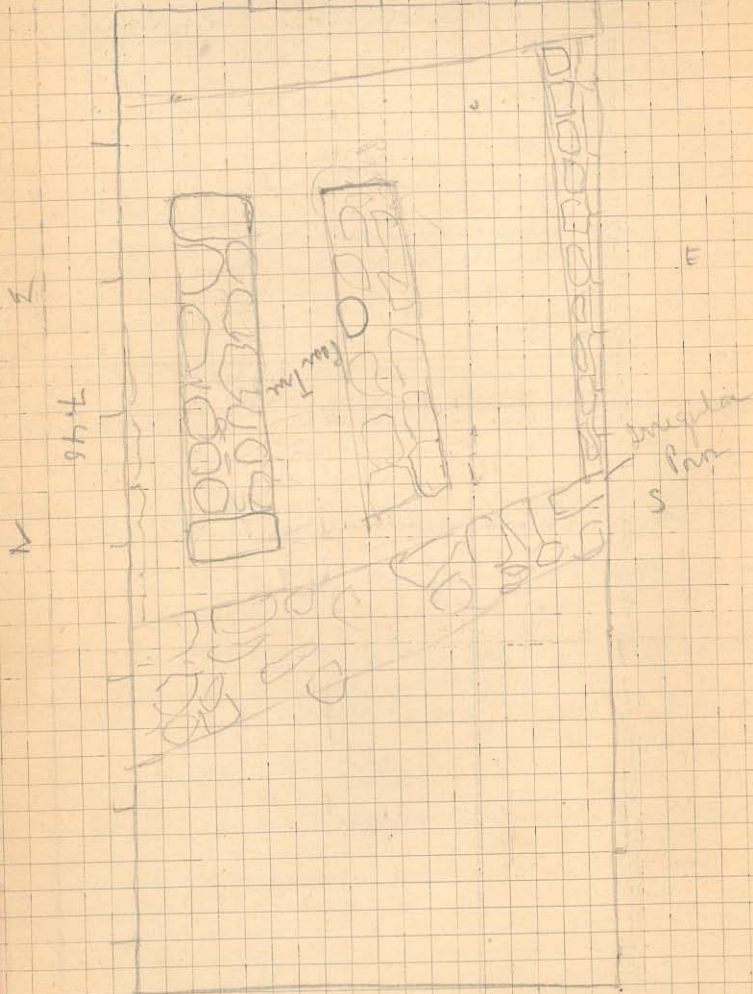

W

afternoon (27<sup>th</sup>) Open Trench 8 Trench (7)  
Trench of Dead Pear Tree

1. Find coin  
few centimeters  
below earth



400-350

silver  
1. Chalk bed  
+ lime + inscriptions  
EKATHIOS  
KOADOA

This trench  
contains  
part of  
Pinto Stone

+ transferred  
to can / Merit

4-28-22 (Friday)

50 Wakenin

Discontinue cave as shelving  
rock almost closes entrance.

Very disappointing. No finds  
Trench VIII

Walk on all sides of Trench finding  
small room. Two parallel and  
unconnected with inside of trench.  
Halland suggests support of  
stairway. Seems very narrow  
Leave Trench at noon.

Walls of irregular stone, like  
majority of house walls, apparently  
baked + mud mortar



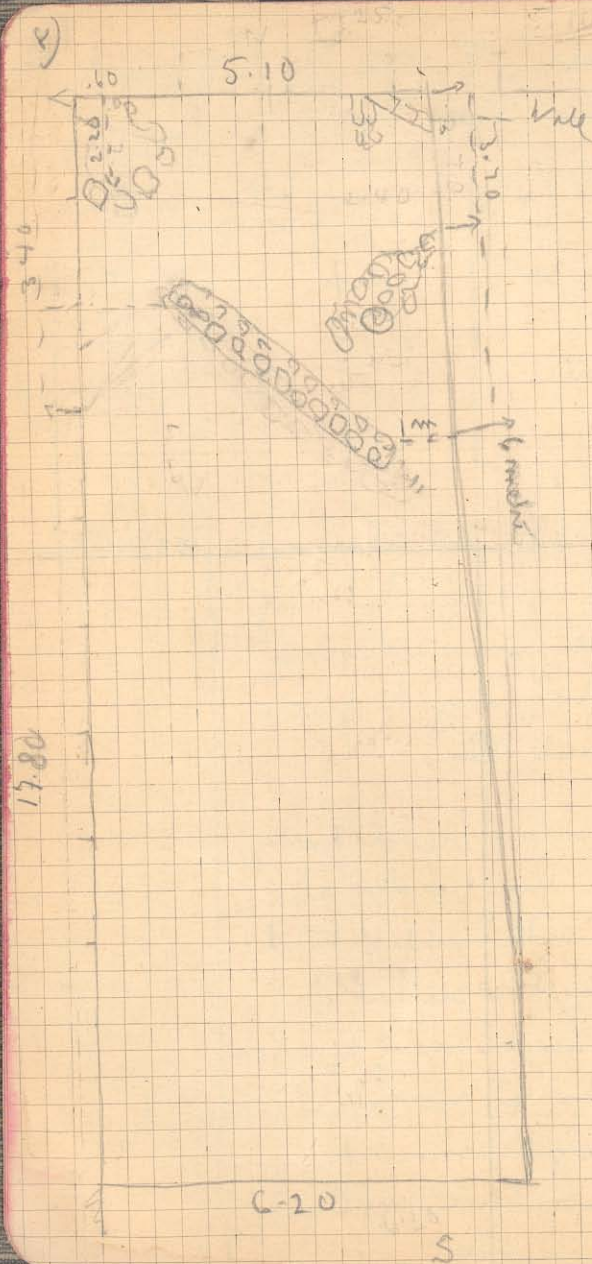

Open Trench No 11

further West. Soil at southern  
end harder than Northern. Evi-  
dently less accumulation  
here

Most of free long deeping  
and that has accumulated  
between  $T_{IV} - V$  or less to  
lay bare whole area between  
these two -

4-29-22

Travel XI with 15 workmen

Earth all demolished between V & VI  
by eight or nine

In  $\square$  upper soil layer red clay

2. minor: corner of clay pit  
same type as for other 4<sup>th</sup> century  
tranche

1. Corn. found ~~XII~~ sand  
bronze. point X alt. 45  
below edge of Tr

2 Small vase

3 Arm of Koskela

4 Weight Pyramidal Tetraon

5 Large pile of ~~cray~~ <sup>small</sup> stones  
down with stone chise  
sign of burning

た ⅩⅡ

53 Work men

Plots for Eldridge

Trend  $\frac{0}{V}$ 

Ph. C-16

C-18

381

2



10)

May 8 Trench XI

South

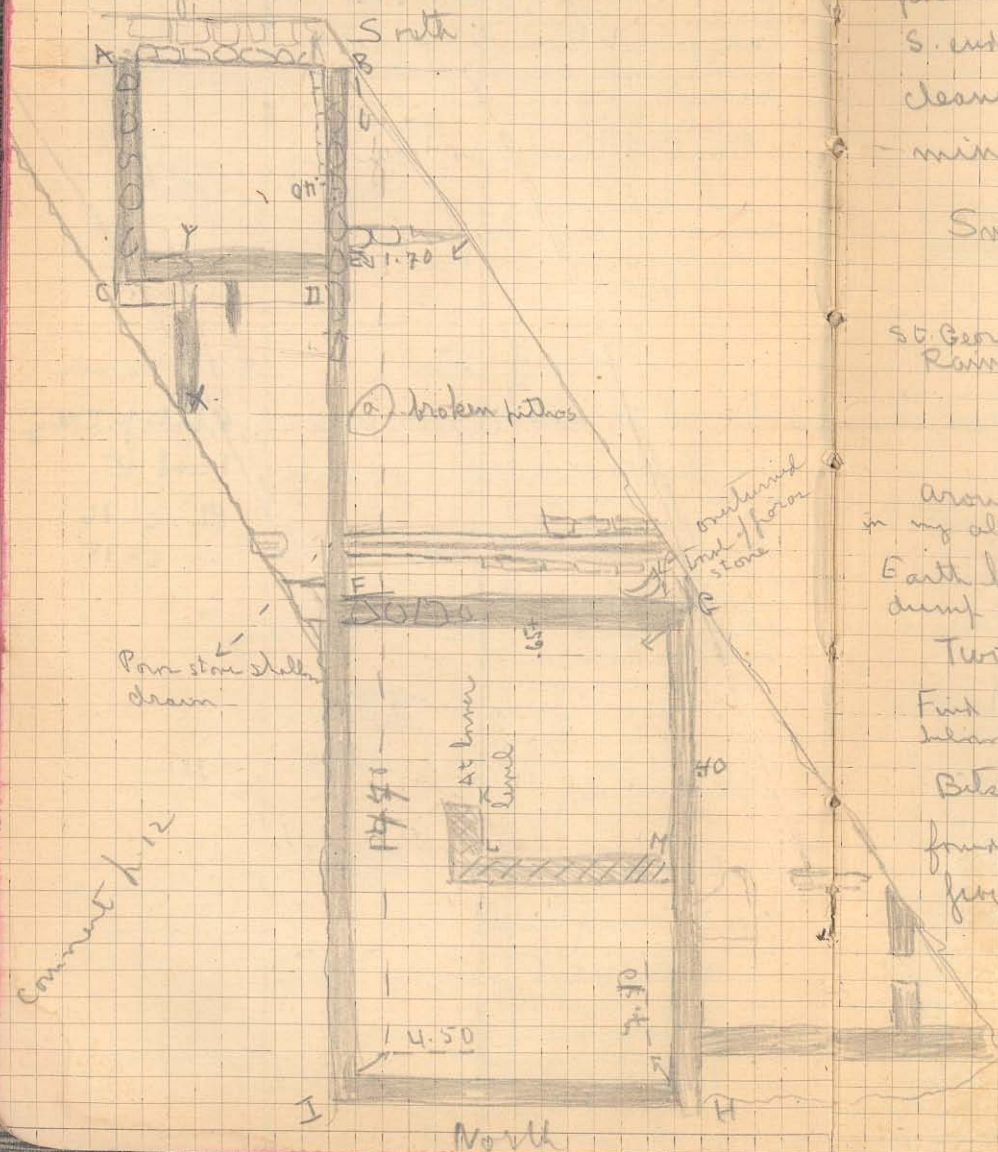

Irregular fragments resembling rubble but possibly only tumbled stones in S. end of trench & have been cleaned for planning preliminary to removing.

Sunday May 1-5.

May 6 Saturday  
St. George's Day  
Rained in Morning

May 8 Monday

47 Workmen

around Trench XI Taken on my absence by Miss Eldridge  
Earth being removed from East dump in morning

Photo C-38

Two men clearing G-H I

First dump down depth below top of wall abt. 70

Beds of colored plaster facing colored and found throughout earth Small fragments of roof tiles

Coin found in dump

241, 242

4th C

350-300

11)



12

Wall B-E

Will preserve plaster facing  
white below sill above. against clay earth  
backing

Elevation Wall F-E over drain



Wall H-I Elevation. Doorway opening  
filled + reused brick



Dig in room F-G-H-I just below level  
of floor + stone lower foundation

1 K-L-M fine polished brick were

beginning to appear. Then geometric pattern still  
mixed - like floor depth about 80-100

2. at base of level of stone A accumulation  
of loom weights etc.

May 9

Tr. XI A ren F-G-H-I

Sunk

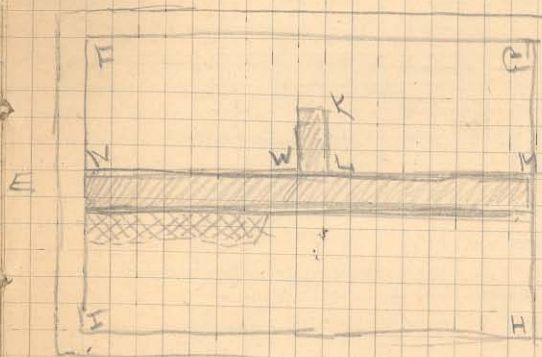

Find continuation of L-M East  
and running under wall F-I

Pattern of mixed kind 1.00-1.20

1 piece fine brick stamped  
+ small palette

From ren F-I at 10m depth  
depth 10m

1. Bronze hook etc

2. Iron leg of utensil

3 = Vase



Measurement of depth 10m  
from N:

Much red clay in soil but  
not same texture of same.

51 Workman (13

Note (in drawing  
f. 30 lettering M  
changed to O) because  
M used for other  
wall.

Earlier Wall

still earlier  
wall found May  
11, see p 23



(14)

depth  
AC 1-20 Area near H with  
suddenly becomes sandy  
and loose, hollow-sounding.

1. Coin found not very  
good condition the depth near  
big stone of stone wall.

2. Coin found in same soil.

3. Small bronze spatula.

4. Coin in soil just above  
sandy layer Region of  
stone.

5. Coin between H-I

alt. 30 c Small drawing  
stone (A on drawing 12)

6. Coin from region N-K

alt. 15 below top of wall

7. Small bronze arrow or  
spin head H-I

8. Box of iron + excellent  
lead glass Near Wall  
I-N

9. Iron tool Region H-I

10. Coin Near wall H-I  
depth alt 1-30

11. Small bronze shuttle  
same depth.

(15)

(211) 400-350

(112)

(116) 400-350

(194) 350-

(164) 1/2 c

(248)



- lenticled  
 1. Iron nodule + H      Some here  
 2. Small nodule



(H)

Bedding at depth alt

1.30 very scarce

Iron also found at this depth

alt 1.40 near corner E

3 T.C. Relief head. This Chelmsford head  
 from a type not described  
 or only the partially un-  
 stratified layer, but only  
 miscellaneous earth fill  
 At this depth find more of  
 iron sandy earth & un-  
 shaped stone. Some of quartz  
 thin dark lime-increased.  
 e.g. geometric pot frog.



Many very large corner  
 piths run.

Many broken tubes  
 mixed + stones & sand  
 at depth at 1.40 down

near Nalt / N-M - then  
 South.



(18)

appearance of special dig North Tr XI  
when strata reached (for lettering see p 30)

H-I

(19)

1. Pair of bronze ear rings  
broken  
Carry trench down to alt.  
1.55. Number of Trench +  
come later + pottery in same  
Few fine early sherds mixed  
w 2 g. marbled ware  
design geometric + rosette

7. K etc

May 19 Wednesday62 Workmen

Begin at depth of alt 1.55  
Digging long for Trench XI gite

2 Small ear ring

Oyster & other shells mixed  
+ stones etc

South of N-M same type of fill  
on North

3 Small piece of white flint  
in fill North of N-M.

4 Part of long post  
marks N+R



1 Coin found in dump  
1 earth being removed East  
of Trench XI

79  
350-300

May 11 / '22

66 Workmen

Continue digging down  
Trench XI at 1.85-1.90 cult  
face of silt like filling  
(find under more) in  
region H-I-N-M.

In F N-W Tiles reappear  
or continue - not yet evident  
which

Wall ~~M-H~~





# Enlarge Tr XI to Westward

Find two built into  
lower run of wall I-M

No definite evidence of  
stratification

## 1 Bronze spear shaft

point found - well preserved  
North of N-M depth abt. 2.00

Earth at this depth sandy  
& fairly dry

Wall I-F stops abt. depth  
2.00 + piece of wall (or  
drain?) appears running North  
& 11 to N-W. Character not  
yet clear. Sheds some  
evidence of early appearance  
fig. to depth 2.20-2.30

Western extension of Tr XI  
runs over only top soil.



Western Extension of ST C see  
 Illustration p 10 for battery

(S)

W. Ext. XI

Length East side 18.70  
 North 7.00  
 South

X — 3.70 — Y

Z — 4.30 — W

11.70

Tr II

Train

Point

7.00

(N) ↓

May 12 Friday

60 Workmen (25)

In small dig area F-C-H-I  
 very few pot sherds still  
 appear for some time area  
 South of wall M-N not dug  
 to some depth in North. Diff.  
 of abt. 20

Find some stones of wall  
 but direction not clear as  
 yet.

Get to depth of 3.10

Shards again in wall

One from shed + grommet  
 pattern of floor

In West Extension of house

reached only depth 4.40 below  
 surface

1 Find Coin abt. 50

below edge of earth East  
 side of Tr near middle

Plot

Plot  
 C-53



350-300

May 12  
 1875



26

Ground Plan North area were  
dug to stereo Tr. XI

May 13. Saturday

(27

61 Workmen

Start in small area XT  
depth of 3-10 below edge of upper  
wall. Below surface of  
earth 3.45

Find that wall running  
under N-W from L + wall  
running under E-N. Remains  
tumbled stones in front of  
it.

Stones at depth

1. Bit of gold ornament  
found just above stones  
Burned area just above  
stereo.









← M →  
 ~~~~ = Edge of Trench

In XI + W. Extension of XI

■ = undug to full depth

≡ = walls at lower level

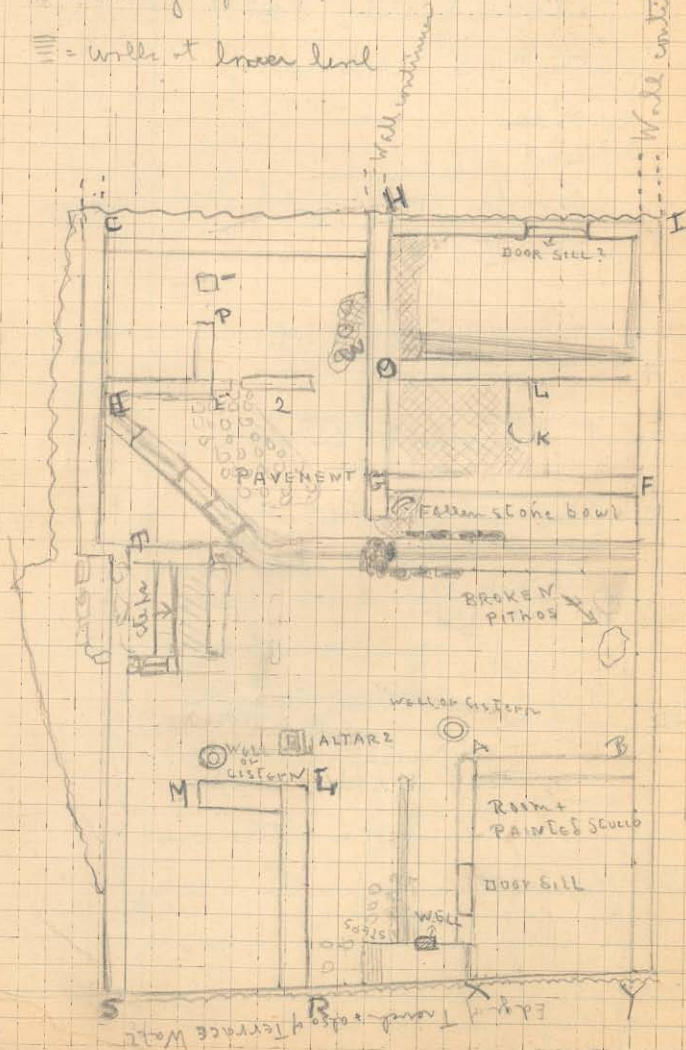

1. Small blocks found in  
 with East (directly) of L-M level  
 + top of L-M

around Pithos in front of L-M  
 with in water then in rest of  
 trench & of dark slaty color.

2. Tumbled North of X-Y some  
 well worked blocks, probably fallen  
 from upper terrace.

Find

1. Vase among these  
 tumbled stones

2. Number of small blocks  
 directly E of Z-a

May 16

Overturn blocks lying on  
 pithos remove it from trench.

Pross to have drifted & restricted  
 surface. Originally under last  
 spill for reason. Block of iron  
 Hoar Lewis hole 3.50 must have  
 fallen from height.

Layer of roof tiles continues  
 in area roughly between

11 line drawn E to North edge  
 of trench & Wall S-T  
 to depth below top corner L-M

Workmen  
 65

Photo  
 6-56



Elevation of South Wall of XI  
region of steps

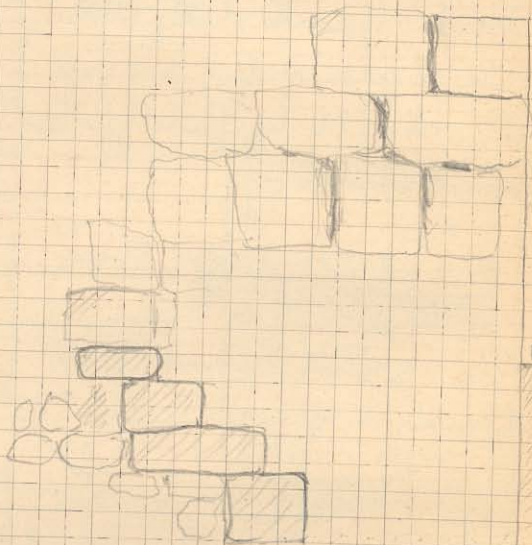
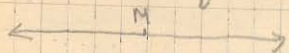

Act 2 is a series of 30 courses of four  
slabs, not particularly well joined,  
& full of stones & earth

a great many coins turn  
up

1. Ephesian



found among tumbled  
stones

2. Coin from top earth fill of  
pilae with



3. Coin from among roof  
tiles area North of M  
and alt. 2 metres up



4<sup>th</sup> C.

4. Coin Apollo head & type

directly East of Wall S-T

3.000 North of S

& 70 below

height of 6-M



4.00 - 3.50

Many small bones in

tile layer

5



Coin from West  
of S-T alt. 25  
below top of wall  
alt 2.50 North of S

3.50 - 3.00



Pillor turns out to be merely  
parts of 2 pillor set one  
within the other on top of  
well or cistern apparently fed  
by pipe from East. It fills,  
however, immediately + water  
+ bottom sandy showing other  
natural source of water at present  
time. Water which appeared  
just above stream in Kallahan  
and XI + sand deposit may  
be from same source.

Many well worked blocks  
fallen + tumbled off wall along south  
edge of trench.

1 Small bronze coin  
between M + well S-T 2.00  
below M.

Photo  
C-55

(37)



May 17

W. E. L. T. ~~XL~~

1. Coin found W. of P.M. at depth  
of 1.00 (136)

2. Coin found (hardman & covered  
up hole). In among fallen stones  
East Y-Z at depth 1.50 below  
X-Y

3. Coin found in Western continuation  
of drain directly on stones. 350-300

Fin 2nd Well to E of first.  
Same construction. Pithor  
rim with very low deep terra  
cotta cylinder forming well  
inside it. Cylinder has three  
round openings to E-W-South

1 South below edge

2 East " "

3 West " "

Pithor from West opening probably runs  
into Well No. I  
One to South apparently a

pipe forming part of cylinder

W. E. L. T. 67

Air Term 52

Field 14

(44) 350-300

Photo  
E-58

(391)



2. Also region of pipe (Possibly accidental opening?)

3. Pipe (now slightly fallen)  
leading probably into first well

May 18-22

Workmen

1. Coin found directly  
South of H-M at depth of 80 (71) 350-300  
Spiller Hurrell - Brecken

2. Silver Coin found in  
dump from Extension (72) 350-300

Tr. XI

One trench cleared  
of part of debris of stone  
accumulated at south  
end in ~~the~~ X-Y-Z (p. 28).

find way X-Y to be  
made at this point of  
conglomerate stone different  
from that of wall same well  
further east. Also conglom-  
erate wall blocks not  
bonded + stones to East.

Trench left + Tr. XIV

started to South on upper  
Trench. Purpose to find  
if possible, signs of good wall  
blocks in trench of Extension ~~VI~~



Then trunk entrusted to  
Seth I decide to open  
grove in mountain  
cemetery.



May 19 Friday

Cemetery A

(43)

Go to ridge directly South W  
 of town of Antioch on ridge  
 East of Antioch.

On mound of stone & lime  
 with ashes Find fragments of pot sherds in earth  
 Black glaze Graeco Ia Earth also lime Ph. C-62  
 round red & yellow sherds  
 & stones " C-63

absolutely no contents  
 not even lime & doubtfully  
 solid

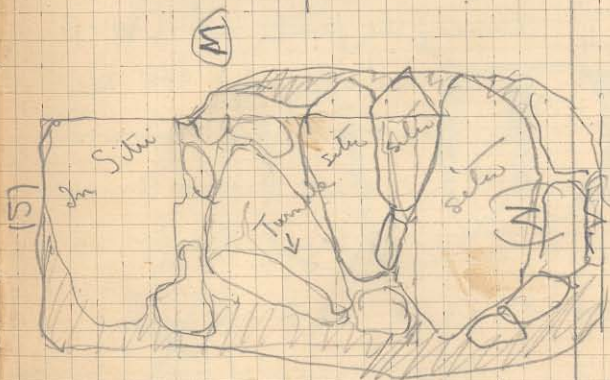

(IV)

2 More unsuccessful attempts

Same region. Try to find  
 start on higher ridge of East



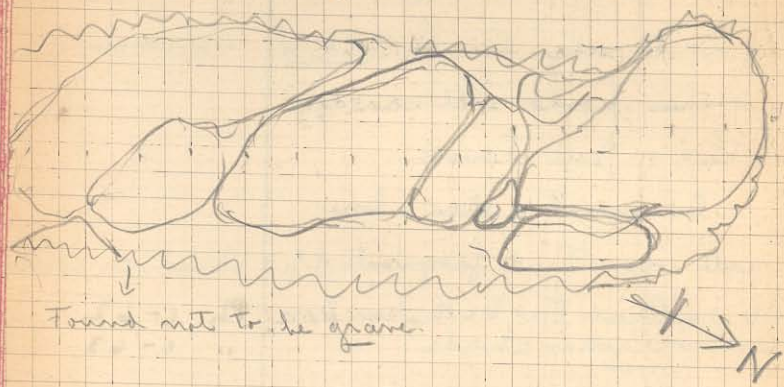

Gr I closed

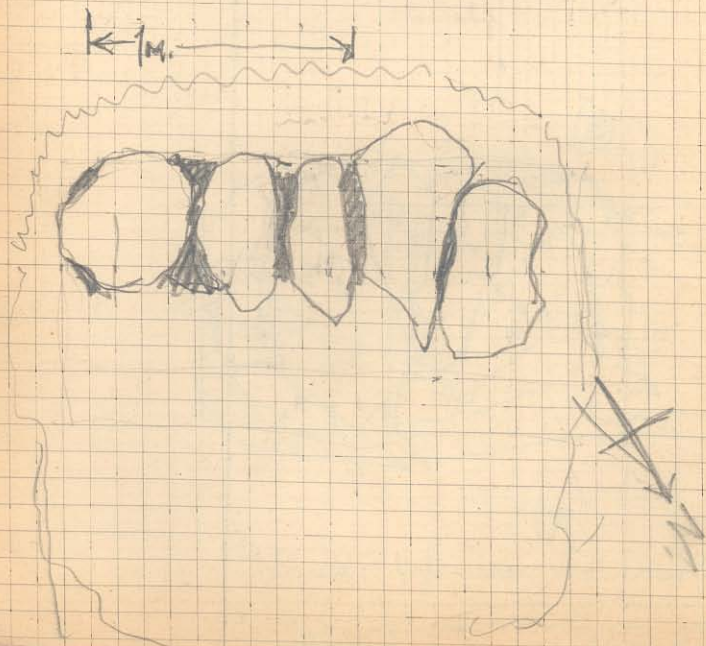
May 20<sup>th</sup> Saturday

4 Workmen

(45)

General character of Gr. Ib which in general character of all but a few especially simply built form. On natural in close of wild hillside very rocky & covered + loose stones & boulders, cover sparse but tall pine (trees) a rough wall is built at lower edge (sometimes at whole corner + loose stones sides). Gr I is placed abt 4m back from wall running roughly E-W. Gr itself at present abt 40 below surface of strong mound. Covered + rough, un-worked covered stone (as illustrated on front page).

From usually rough corner where cut stone used some in which terminate other rectangular channels. One + pointed like mouth of.

Open gr. Ib. 1.60 x 50-60

Cover of unworked stones walls of grass built up to height of side of unworked stones. Filled partially + loose earth + small stones.



46)

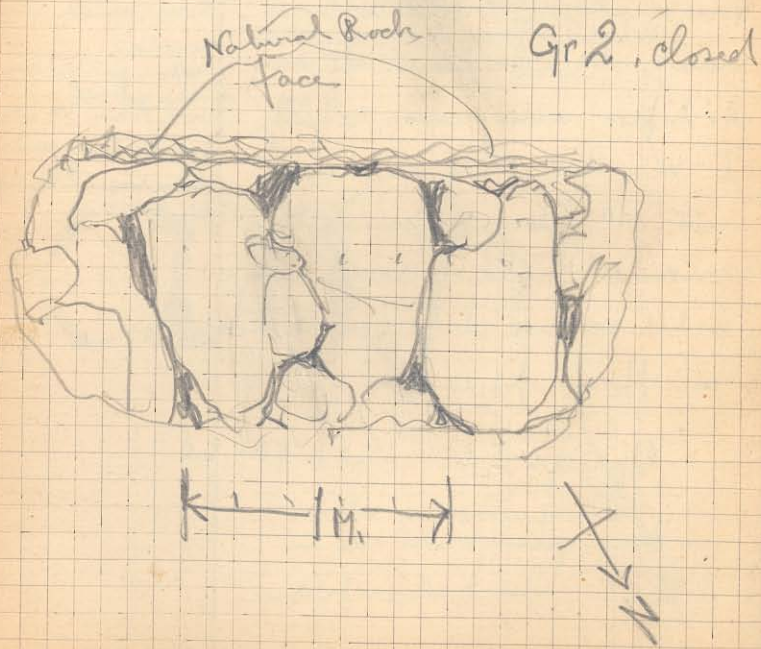
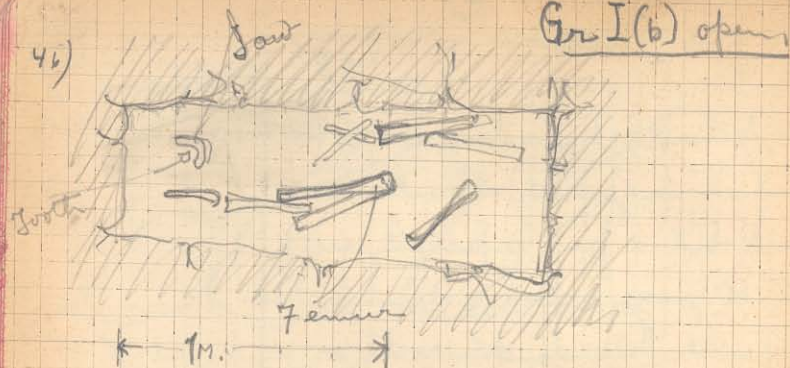

47

Gr 2 open found  
to contain nothing but  
rather poorly preserved  
bones. Construction  
similar to I b.



Gr 2 (open)

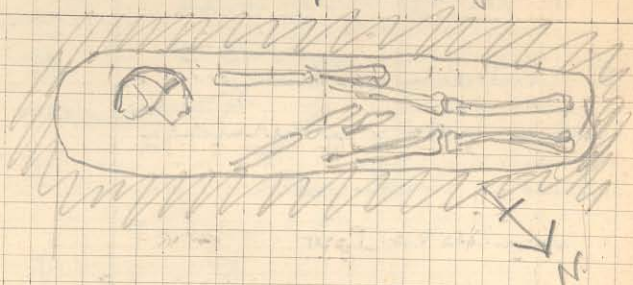

Photos by Holland

Photos  
H.E.

May 22 T284 C for Eldridge No 2

May 22 Monday

62 Wolsen

5 Grana

continued digging down into  
Gr. 3 & set 2 other volume  
digging Gr. 4 higher up

Photos No 3 = Gr 3 ~~photos~~

Gr 4 view of digging in Gr 4  
" 4. Stomach on 4

" 5. First <sup>(W)</sup> mill at L of Gr 4

Stomach found in stem  
fill of Gr 4. 100 ft from present  
surface. Broken ancient  
times, but preserve most of  
fragments

Crustace. deep-buried bag

1 Small plain tear jar

Phot C-67

" C-68

" C-69



## Grave 3. Closed.

R-IM-→

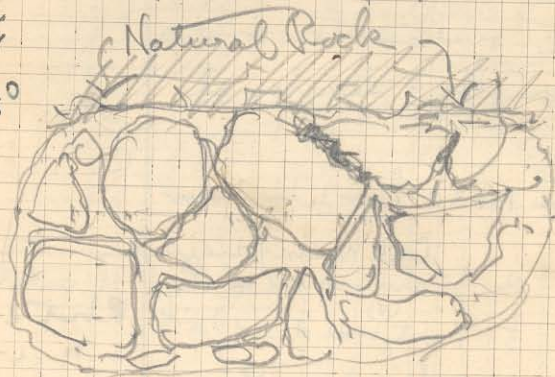
Photo  
6-70

## Grave 3. Open.

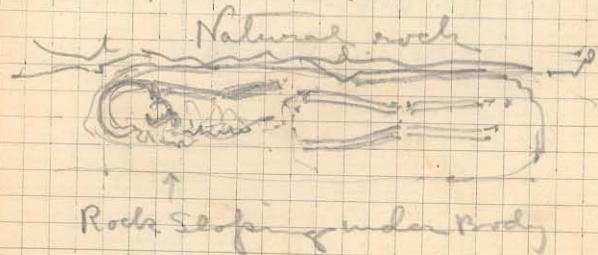

## Gr 3 Photo 6. Cover slab Gr 3

Cover slab very much broken underneath cover slab over head & at East another heavy slab lying on head & having partially crushed same. Head now seen in profile to left - very probably result of weight of stone. In grave trench Natural rock to North side in, while on South appears mostly perpendicular, narrowing actual bed of body to about 40. No contents except bones.

Depth of cover slab beneath soil = 1.40 ft.

Depth of bottom of gr. " Soil = 1.80

Only bones of which legs & arms well preserved, head partially destroyed by stones which lay on top.



May 23 Tuesday

Start day by open Gr. 4  
which found at just depth of  
below soil. Cover slabs  
very irregular stones & supported  
on either side by ledge of  
natural rock. These not  
cut to receive them, but  
natural fittings made use  
of. Clean out grave & find  
new head, but no evidence  
for having been in north. -

1 coin

Bones very well preserved  
especially head. Body full  
length on back with arms  
& legs close together as in  
other graves, but head resting  
found a breast as if originally  
supported by pillow.

Take out bones.

Depth of bottom of grave below  
soil 3.10-3.20 Natural cavity in rock

Walsman

5 for Graves

C-144

C-145

C-146



after the

400-350



Gr 5

After noon open Gr. 5 one of  
 most & best careful burials  
 yet found. For burial position  
 in natural rock narrowing  
 now shoulder to 30-33  
 used. Head had dropped into  
 hollow below level of shoulder.  
 Body in usual position.  
 No grave offerings of any kind.  
 Skeleton in fair condition.  
 Head badly smashed.  
 On account of light do not  
 photograph.



Gr 6. In very top of fill

1. find small one +  
black glass  
Mott shoulder  
broken



Find reg. abt. 60

below surface what appear to  
be cross slabs Dig down but  
find no trace of bones or anything  
else. Strike Stereo in every  
direction. Phone about 100



58)

## Gr 7 Cover Slab

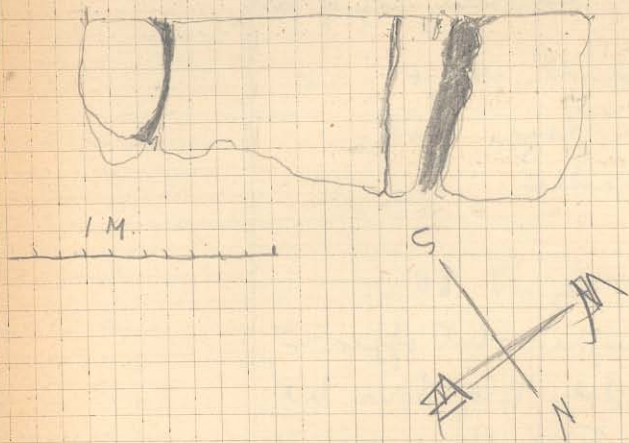

Cover slab slope downward from  
W. to

59

Gr 7 Overlying That's a  
gauge photo 4 outside view  
from alt. N.

C-147

Large central cover slab  
a naturally perforated  
ledge of rock used for South  
side of gauge no contents  
as usual

Depth below soil alt 80

Decide not to make in country  
any longer for present

Gr 8 Same character as  
other Graves but only about  
80 - 1.00 below soil

Gr 8

Depth evidently in all  
cases dependent upon  
natural character of slope of



60) not & not predetermined  
as usual No Content.

May 24 + 25 Spend most time  
directing Tr XVI for Miss Eldridge  
who ill

May 25.

Return to Carr terrace  
trench & continue dig  
along south edge of XI +  
Extension in order to find  
light of terrace wall. This corner  
stairs + 4 steps in situ  
between walls S-R + X-Y (p30)

Dig out room of painted plaster  
= A-B-X-Y & find design  
apparently as follows.

Red above

Large  
Oval-shaped  
probably white

→ probably originally all marked  
pattern though some have faded or  
or to appear almost white)

→ Three mixed lines 0.34 apart.

Find some of other yellow paint, but  
cannot determine original location  
Pattern of marked or patterned

Leads 1. East Wall about 1 Metre from South wall  
& was running along South wall etc.  
2 Metres to West. Some found in situ  
other fallen in earth. Try to reconstruct,  
but not very successful. Take off a  
good deal.

61



62) Have Deleor cement on bits of  
painted plaster.

The plaster is usually laid over  
a thin layer of mud clay, then, now  
that edge is exposed, softens easily &  
makes cementing difficult.

May 30

Decide to dig down to floor level  
in area T-C-H. (p. 30)

1. Corn + Antelope from  
corner D alt 20 below wall.
2. Corn in same position

This area burned at level of  
top of walls but apparently not  
below.

- 3 Pottery from same  
level.  
Finished by evening

May 31

78 Wabunan

Take over our trench myself  
but block out one towards  
Western end where gate is  
and way forward, for Johnson

Go to region of Deir menden  
cemetery, where Vans Gerish  
repute having dug.



June 1 Thursday

Cemetery B

10 min. to G. Nelson in  
charge, start 3 trenches  
in field to E of section 1  
II cemetery + large pine  
trees. Top soil very hard  
Nothing in way of tiles or  
potsherds found in the  
excavations of village corner  
along a share field further  
E. where the large American  
one dug from. Shows at present  
very deep hole filled + stones  
Continue 3 trenches to depth  
of abt. .80 - 1.00 One trench  
deeper per pine said in  
other soil of consistent  
hardness not showing any  
signs of ever having been dug.  
Abandon this field to end  
of day.



June 22

Dr. on to extreme East into 1.0  
workmen, where on slope of hill  
hope to find graves in rather sterile  
soil with out workings. Then  
according to analogy a typical  
field for burials (like site of  
Myrina cemetery) Nothing but  
one room of apparently late style and  
going from roof tiles found.

Mr. Van Lennep suddenly appear  
& lead me to deep hole supposedly  
dug by Armenian or even if one of  
his digging. Advise me to stick  
to this field & then to South for  
perforated investigations.

Remove some men to "Armenian  
hole" - Dr. 9 as conflicting stories &  
appearance of Dr. indicates that he probably  
never completed his task.

June 22 Friday

Find small grave = NO 10 Gr 10  
evidently child's buried top showing above soil  
Trace thin slab (2 on one  
side none other, unworked  
from pine which showed  
slight on surface  
Earth fill very hard  
& strong. No contents. Trace  
of a few thin bones.

c-150



Depth of Grave (slab  
-65-70) to bottom  
No own slab found.

Average thickness of  
slab = .08-10

Cl Fill grave again  
immediately



June 3 Saturday.

Make Trials in several  
places.

Gr 9 Turns out to be  
Thick + one side of chimney  
exposed. The center of the  
roof has been torn away  
& stones that composed it  
lying inside. Thirt  
men to clear out half  
already partially dug &  
find continuation of  
circular wall with view  
of clearing hole space

Gr 9 Photos

E-152

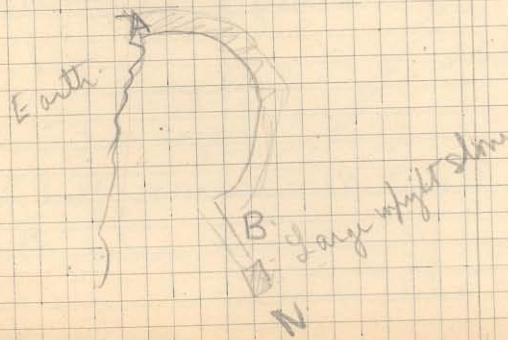
Present appearance.



Gr 11 after it has been cleared  
out. (For sketch see note book of  
L.B.H. '22)

as Tusk for privilege  
of digging at edge of lime  
tobacco field where stone  
appear<sup>Nathaniel's</sup>, but find it impossible  
to find grave without destroying  
a larger section of planted  
field or about an attempt,  
at least for time being

More successful attempt  
to Smith of 9 when find  
most peculiar burial of  
more than one body, bones  
thrown in a heap of, broken  
not laid out, in corner of  
wall - no cover slabs  
with border of pink in

soil  
1. bronze knife

2 " razor

no half preserved. Material of  
both eaten into

This seems to me more like  
displaced than original  
burial

Gr 14

Gr 11

Photo 4

C-151

sharp edge



Peculiar feature that bone found  
in extremely hard with almost  
impossible to dig + knife.

Gr 11 finally cleaned out.  
A great deal of bone scattered throughout  
with a rotted bronze.

June 5 Monday

12 men

(12)

Continue digging  
thru + clearing in

Gr 11. 1. Bit of iron found

Gr 11

" " 2. Whetstone

3. Spindle whorls

4. Pottery bits

stone whorls,

bits of bronze,

stone implements etc

Gr 12 located by pile of

Gr 12

stone started lower in very  
fine condition, in hard earth  
similar to that of Gr 11  
found almost directly  
under surface (abt 20-30)

2 Fine bronze arrowhead

3 Agate bead pierced lengthwise

4 Bronze coil, possibly used as ring

5 Pottery jar broken, possibly as stake





June 6 (Tuesday)

9 Men 77

Gr a

Tholos

Continue digging down  
into Gr a. Break up large  
fallen stones, some on log.

at 1.40 X 1.30. Find  
many fragments of early  
looking pottery.

Among lower part of  
wild boar.

Hope that Arminian  
man dug below grave  
filler in. Nevertheless  
never reliable pottery  
fragments preserved.



June 6 (Tuesday)

9 men 77Gr a

Tholos

Continue digging down  
into Gr a Break up large  
fallen stones, some on log.

at 1.40 X 1.30. Find  
many fragments of early  
looking pottery.

Among bones teeth of  
wild boar.

Hope that Armenian  
men dig while you  
fill in. Nevertheless  
several valuable pottery  
fragments preserved.



Gr 14

Gr 14.

A & B have 3 hours

17

□.20

4

(M)

A



3.

14

11

4

14



4

Taken continues  
Exacted from  
unexacted soil

Large stone

Dec 13 started. Fine

5-13

immediately under surface  
layers of small pebbles &  
under like bed of stream  
Found a few bones & cones  
red pottery among stones  
As for further bones  
& pottery cores work  
abandoned. Found among  
stones. Back River

1. Bronze Ring  
Return to game  
in tobacco field (see p. 7)

Q214

Plisto 1

C-154

Find it To consist of  
well running N-S  
at N end to rough blue  
lime bed-stone

W. 60 (most of generally  
of 2 rows unmarked stones)

Length 4.80

To E - pile of broken  
tiles forming uneven  
surface - possibly worn  
slip. A few brown  
E- with red S.E. under

Other games day



## above tiles

Find number of iron  
marks but nothing more.

As over object very much  
under continuous digging

East end where tiles for  
+ actual burial probably.  
June 7 (Wednesday)

Clear out Thos + find  
stonic at bottom + East  
wall of dormer all pottery  
carefully collected + left.

Took many to  
hill side to East one more  
to examine coin + terrace  
+ wall where many roof-tiles found  
(see p. 66)

Find a complex of walls  
of unworked stone  
set up at intervals  
with many tiles + bits  
of pottery, some late  
Byzantine or Turkish glazed ware

Gr 14

June 7

G. W. Holmes  
Dr. 9



Photo 4

Gr 15

(N)

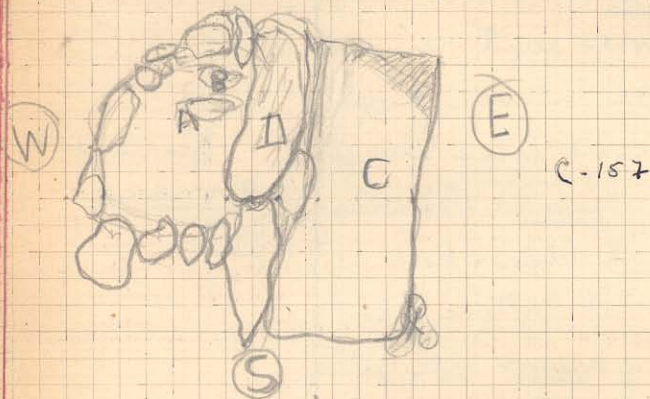
Sub.  $\square = .20$ Before Remm  $\boxed{C+D}$ 

Depth of Grave at West end = .82

" " of Grave below soil = 20.25

A & B = Small stones in grave  
probably thrown in when grave robbed.

C &amp; D = Cover Slabs

X = Small stone supporting corner of C

Only shaded corner of C visible  
above ground before digging.

Earth floor.

but just lower script  
a few animals teeth.  
Not finished by  
evening

June 8

June 8 (Thursday)

9 Wokamen

Gr 15 South of Gr 11

Remm  $\boxed{C+D}$  & find earth  
very soft underneath.  
Cover slab at West end evidently  
removed & grave already robbed &  
of contents. Find only a few  
bones. Possibility  
of Gr 15 that our pits or  
were pulled from  
earth above it



(84)

G-15 + remaining cover slabs  
remount

□ = 20 (N)



G-158

Complete length of zone 1.80

Zone very well built of small stones.

Set closely together in rows. Stones not  
cut down. Best preservation at West end.  
at East Stone fallen in at both N & S sides.

East end of zone from West angle + N & S.

Curved at West end.

Probably from <sup>structure</sup> appearance of zone  
that lead in West, but no indications  
found.

Gr 16

(85)

Dug out pile of tiles to  
South of Gr 11 (see p 70)

Earth very soft all around it.  
Tiles cover a small  
mound of charred wood &  
earth with a few fragments  
of uncharred bone.

1. Bronze ring found at

cannot be drawn or photographed



June 4 / 22 (Friday)

June 9 (87)

18 Walsmes

Stop all trial trenches  
by now which have proved  
unproductive & have men  
fill in all but those containing  
gravel.

Tricks further East  
where a kind of terrace &  
mounds existed, contained  
large quantities of tiles &  
coarse pottery, but only  
identifiable fragments -  
late Byzantine & Turkish.  
Tricks in general show that  
almost everywhere but of  
coarse pottery & on a terrace  
has can be found whenever  
stones single or aligned  
in fields.

Hardness & softness of  
soil no reliable indication  
is now of burial found under  
very hard soil. Degree of



hardness seems to be often  
due to composition of soil.  
Many areas of sand definitely  
very soft.

Gr 17 (North of timber Gr 17  
fill near road) 2 Well aligned Plate 1  
stones, some evidently slightly  
worked found, & started to dig.  
Found a rather large deposit  
of corner tiles & pottery  
fragments around stone to  
south, but no bones.  
Different tiles in each  
earth while rest of earth in  
trench sandy. Not  
certain whether gone from  
trench covered over.

C-160

Small burned brick under  
tiles. Only a few tiles and  
cores of corner clay pit found.  
Tiles & bones - very thin.

Gr 18



June 10 Saturday June 10 (91)

All engaged in felling timber  
in open fields of cemetery B.

Finish by noon Only

(9) Timber gone & 3 others  
(11, 12, 15) left open.

June 11







Tr. No 29 (con)

Tank lined + fairly hard pink cement  
and, tiles covering bottom - best preserved  
at South end.

E-F - wall of small irregular stones  
Thickness of tiles E. of E-F distance abt.

1 m.

Space between E-F & Tank  
has some fill of

Wall E-F apparently aligned +  
well along West edge of N<sup>o</sup> 28

June 13 (Tues.)

Start new trench N<sup>o</sup> 30 Trench N<sup>o</sup> 30  
Terrace E

When busy all day  
removing immense  
blocks fallen from Elderdy  
Terrace II

Have one man  
complete digging out of tanks  
in Trench N<sup>o</sup> 29. Find that  
cemented sides just over  
edge of tile flooring.



June 14 (Wednesday)

St. Trench No 30

temporarily cut with

cleans going in court of

Tr XI which develop some  
surprise

(See drawing p 30) Remove 3 as  
consider it trouble

Find that drain forms  
angle at entrance into big drain  
of street at II

At pt. T find flight of  
poorly made steps leading into  
court. (3 steps)

South of E cobble pavement.

1. Coin found on this pavement

Well found under South  
stairs. Thoroughly covered over  
+ tiles. Well built of brick.  
Heads, blackened by fire.

2. Small pit found S-W angle  
of West steps.  
Contains:-

Tr XI

(342)

Samuel Alfred  
Horsman



1 Small bowl

1 weight

Large bowl



Saturday June 17)

6.5 Workmen

Have painted Stucco Room  
on Th ~~21~~ cleaned out by  
6 men & stucco removed.

One man cleaning out  
wall under stairs - which  
full of water.

In room find in corner  
C (see p 30) & along inside to West.

1. Small coin + type 304  
alt. 30 above floor level  
#.

2. alt half of small  
marble basin

3. Coin found in  
court yard among stucco. 305

Was stucco broken off  
& removed in order to  
improve appearance of  
court yard

4. Coin just North &  
at level of bottom of  
threshold. (Buried under  
Workman)

306

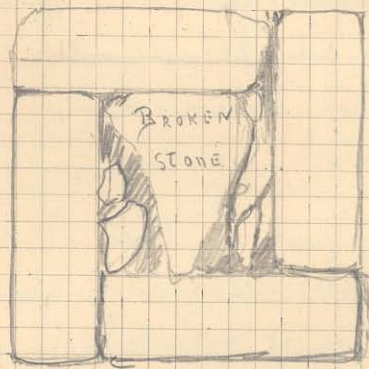

## Top View of Altar

Scale  
□ = .05

Found in Room of painted  
stoned heavy stone  
layer of tiles directly over  
what appears to be clay  
floor stone. Down threshold  
somewhat higher & black  
forming North end apparently  
laid on top of one of these  
tiles.

In addition to tiles  
found some flat slabs  
& numerous very large  
round flat (brass with  
shaped) loom weights  
diameter .095 - .10

Reexam fallen stone  
from South of altar in  
center find a small burned  
area behind it.

1. Small stamped  
loom weight

Loom weights

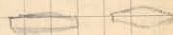



Inscription found by Eldridge  
 in fine masonry at Top above broad  
 band length  
 height  
 thickness.

Reading:

Ἡποταμίας

### Film:

- 1 - Not taken by mistake
- 2 Inscription + 16 steps
- 3 " + " "
- 4 Stairway from South + 16 steps
- 5 Tr 28
- 6 Tr 29

Monday June 19

Keep on men to clear  
 walls in South house.

Have him replace stones  
 that him fallen forward  
 to original position on walls  
 & engage professional wall  
 builder who will come to set  
 them on following day

Blocks are of fine surface  
 picked) & slightly bevelled  
 edges along South portico

1. Find fragment. Done column  
 Thursday June 20

Workmen

" Vasilis comes + small boy  
 assistant to set walls &  
 mosaic. Start him on  
 mosaic which he cleans  
 carefully & removes + fine  
 of tile fragment & mortar

Put four men into  
 Tr. ~~XXX~~ this day at

West end near terrace  
 wall of Eldridge Terrace E.



# Inscription

ΑΛΛΗ ΜΕΝΗ ΟΣΙ ΜΑΡΟ

1 ΗΡΩΤΑΝ ΕΥΟΝΟΙΟΣ ΕΠΙ ΠΡΟΤΕΥΟΣ ΑΛΛΗ ΜΕΝΗ ΟΣΙ ΜΑΡΟ  
 2 ΤΟΥΣ ΒΟΛΜΟΥΣ ΤΗΝ ΟΥΣΗΝ ΜΟΙ ΠΡΟΓΑΝΟΙ ΚΑΤΕΛΙΠΟΝ ΕΥΑ ΕΣΘΙΑ ΙΤΙΔΙΙ ΤΑΙ  
 3 ΟΤΗΡΙ ΚΑΙ ΤΙΔΙΟΣ ΕΙΔΟΝΤΙ ΤΟΛΑΣ ΦΑΛΕΙΡΑ ΚΑΙ ΤΡΙΑ ΑΡΟΛΑΝΤΙ ΤΑΚΤΗΡΑ ΚΑΙ  
 4 ΤΗΝ ΜΗΤΡΙ ΤΗΝ ΤΑΝ ΚΑΙ ΤΗΝ ΑΩΝΑΙΤΗΝ ΡΟΛΑΔΙ ΚΑΙ ΤΟΙΣ ΑΝΘΡΩΠΟΙΣ  
 5 ΡΑΣΙ ΚΑΙ ΑΡΑΣΑΙΣ ΚΑΙ ΤΟΙΣ ΜΡΕΣΙΝ ΟΙΚΑΤΕΛΟΥΣΙΝ ΜΕΝ ΤΗ ΤΕ ΠΟΝΗΡΑΙ ΤΗΝ  
 6 ΧΑΡΑΝ ΕΠΙΤΕΛΕΣΤΕΝΟΜΕΝΩΝ ΤΑΝ ΑΡΑΒΩΝ ΠΡΟΣΟΔΟΝ ΠΟΙΗΣΕΣΘΑΙ ΚΑΙ ΟΥΣΙΑΝ  
 7 ΚΑΘΟΤΙ ΑΝΤΙΘΙΣΗΜΩΝ ΑΔΩΣΙΑ ΤΟ ΔΕΙΞΑΙ ΔΕ ΑΝΔΡΑΣ ΔΕΡΑ ΚΑΙ Η ΟΥΤΙΝΕΣ ΕΚΕΥΟΝ  
 8  
 9 ΤΑΙ ΤΑ ΤΕ ΤΕΛΗ ΚΑΤΑ ΤΑΙΟΝΑ ΧΕΥΕΤΑ ΚΑΙ ΠΡΟΣΚΛΗΘΕΝΤΑ ΠΕΙΣ ΤΑΝ ΠΑΡΧΑΝΤΑ  
 10 ΜΕΧΥΡΩΣΑΤΑ ΚΑΙ ΑΡΧΙΤΕΚΤΟΝΑΣ ΚΕΥΗΛΟΥΝΟΙ ΕΣΤΩΙΝ ΟΣ ΑΝ ΑΥΤΟΙΣ ΔΕΚΤΕΙΝΑ  
 11 ΝΥΒΑΣΕΣ ΕΙΝΑΙ ΕΠΙΜΕΛΕΣΘΑΙ ΤΩΝ ΕΡΓΩΝ ΤΩΝ ΤΕΛΩΝ ΚΑΙ ΠΕΡΙ ΜΑΘΟΥ ΕΥ ΑΡ-  
 12 ΜΑΤΕΚΑΝ ΚΑΝ ΟΥΝΣ ΧΕΥΗΡΑΙΝ ΣΥΝΙΚΟΝ ΠΟΡΙΘΗ ΚΑΙ ΟΜΩΣΑΙ ΤΕ ΘΩΟΙ ΚΑΙ ΤΑ ΟΙ-  
 13 ΚΟΠΕΤΑ ΚΑΤΑ ΤΗΝ ΘΕΣΙΝ ΤΑ ΚΑΙ ΠΡΟΣΚΛΗΘΕΝΤΑΝ ΑΥΤΟΙΣ ΚΑΙ ΟΥΣΙΑΝ  
 14 ΕΡΩΤΗΤΑΙ ΚΑΙ ΤΑ ΑΛΛΑ ΟΣ ΑΔΕΛΦΟΤΑΤΑΙΝ ΣΕΛΩΝ ΕΣΑΙΡΕΘΗ ΕΚΕΙΝΕΝ ΔΕ ΠΑΡΧΑΙΝ  
 15 ΤΟΥΣ ΑΠΟΔΕΥΘΕΝΣΑΣ ΩΣ ΑΝ ΔΥΝΑΝΤΑΙ ΛΟΛΟΓΑ ΙΝΑ ΔΕΚΤΑΙ ΠΟΛΙΤΑΙ ΧΕΥΗΡΑΤΑ  
 16 ΕΙΣ ΑΡΩΣΙΝ ΩΣ ΠΛΕΙΟΝ ΕΙΣ ΤΑ ΤΕΛΗ, ΔΕΔΟΧΘΗ ΟΥ ΟΥΝ ΑΥΤΟΙΣ ΑΠΟΔΕΥΘΕΝΤΑΙ ΣΟΜ Π-  
 17 ΛΙΕΥΝ ΣΟΜ ΒΟΥΛΟΜΕΝΟΝ ΟΣΟΝ ΑΝ ΕΚΑΘΕΣ ΘΕΛΗ ΚΑΙ ΟΥ ΤΩΙΣ ΔΕ ΑΠΟΔΕΥΘΕΝΤΕΣ  
 18 ΕΑΝ ΑΠΟΔΕΥΘΗ ΟΣΟΝ ΘΕΛΟΥΝ ΠΕΡΙ ΔΕ ΤΩΝ ΑΠΟΔΕΥΘΕΝΤΩΝ ΒΟΥΛΟΜΕΝΑΙ ΕΟ  
 19 ΑΥΝΑΙΩΝΟΣ ΜΥΝΟΣ ΕΝ ΤΩ ΚΥΡΙΩ ΕΚΕΚΑΤΗΝΙ ΟΥΝΣ ΤΙΜΟΛΟΓΑΙ ΕΚΑΘΕΣ ΤΩΝ ΑΥΝ-  
 20

21  
 22  
 23  
 24  
 25  
 26  
 27  
 28  
 29  
 30  
 31  
 32  
 33  
 34  
 35  
 36  
 37  
 38  
 39  
 40  
 41  
 42  
 43  
 44  
 45  
 46  
 47  
 48  
 49  
 50  
 51  
 52  
 53  
 54  
 55  
 56  
 57  
 58  
 59  
 60  
 61  
 62  
 63  
 64  
 65  
 66  
 67  
 68  
 69  
 70  
 71  
 72  
 73  
 74  
 75  
 76  
 77  
 78  
 79  
 80  
 81  
 82  
 83  
 84  
 85  
 86  
 87  
 88  
 89  
 90  
 91  
 92  
 93  
 94  
 95  
 96  
 97  
 98  
 99  
 100



ΕΠΙ ΗΓΗΣΙΑΝ ΑΚΤΟΣ ΤΟΥ ΕΜΒΟΧΙ ΜΟΥ ΕΒΛΑΘ  
 ΜΗΙΑΝΟΜΕΝΟΥ ΕΒΛΑΘ ΕΝ ΤΩ ΙΔΗΜΩ ΠΥΘΕΩ  
 ΕΡΕΥΗΦΙΣ ΕΡΜΩΝ Η ΓΛΑΤΩΝΟΣ ΤΟΥ ΓΛΑΦ  
 ΤΑΙ ΕΒΛΑΘ ΑΚΑΣ ΤΟΥ ΤΟΥ ΚΛΕΩ ΝΟΣΤΑΥΚΟ  
 ΤΟΥ ΑΡΟΛΑΦΑΝΟΥΣ ΑΡΙΣΤΑΡΧΟΥ ΤΟΥ  
 ΕΥΦΡΗΝΟΡΟΣ ΒΟΥΤΩΝΟΣ ΤΟΥ ΚΑΤΟΜΑΝΔΡΟΥ  
 ΙΚΕΣΙΟΥ ΤΟΥ ΚΟΝΝΙΩΝΟΣ ΤΟΥ ΕΙΔΙΠΠΟΥ  
 ΤΟΥ ΧΟΚΡΕΛΟΥ ΚΥΝΙΣΚΟΥ ΤΟΥ ΗΥΓΗΣΙΜΑ  
 ΧΟΥ ΕΡΙΓΟΝΟΥ ΤΟΥ ΟΡΑΣΕΥΒΟΥΛΟΥ ΕΜΕΙΔΩ  
 ΠΥΡΡΙΑΣ ΗΓΗΤΡΟΔΩΡΟΥΣΙΝΩΜΕΥΣ ΜΕΤΩΝ  
 ΚΩΝΕΜΤΗΓΙΟΛΕΙΡΟΤΕΡΟΝΤΕΡΟΝΩΛΑΣ  
 ΧΡΕΙΑΣΤΑΡΕ ΧΗΤΑΙ ΤΩ ΙΔΗΜΩ ΙΑΗΙ  
 ΤΟΥ ΡΩΝΤΕΙΣ ΟΤΙ ΤΑ ΧΘΕΙ ΗΓΙΛΟΤΙΜΩΣ  
 ΚΑΙ ΤΑΣΕΙΣ ΦΟΡΑΣΤΑΣ ΕΓΙΤΑΧΘΕΙΣ ΑΣ  
 ΑΥΤΟΥ ΤΡΟΟΥ ΜΩΣΕΙΣ ΦΕΡΩΝ ΚΑΙ ΣΤΡΑΤΕ  
 ΟΜΕΝΟΣ ΥΠΕΡ ΤΗΣ ΡΩΛΕΩΣ ΚΑΙ ΚΑΤΑ  
 ΡΗΝ ΚΑΙ ΚΑΤΑ ΘΑΛΑΣΣΑΝ ΚΑΙ ΚΑΘΩΝ ΚΑ  
 ΡΩΝ ΡΩΛΕΜΟΣ ΗΝ ΑΡΟΦΑΙΝΟΥΣΙΝ  
 ΑΥΤΟΝ ΟΙ ΠΙΤΗΣ ΦΥΛΑΚΕΣ ΟΝΤΕΣ  
 ΕΥΤΑΚΤΩΝ ΚΑΙ ΑΝΕΥΚΛΗΤΟΝ ΓΕΓΕ  
 ΜΗΣΘΑΙ ΕΡΙΑΤΕΤΑΣ ΦΥΛΑΚΑΣ ΚΑΙ  
 ΤΑ ΑΛΛΑ ΤΑΡΑΡΑΣΤΕΛΑΔΟΜΕΝΑ ΙΑΥΤΩ  
 ΤΩ ΙΔΗΜΩ ΕΓΓΑΙΝΕΣΑΙ ΑΥΤΩΝ  
 ΕΥΝΟΙΑΣ ΕΝΕΚΑ  
 ΤΩ ΙΔΗΜΩ ΚΑΙ ΕΙΝΑΙ ΚΟΛΟΦΟΝΙ ΟΜΑΥΤΩΝ

ΚΑΙ ΕΥΧΟΝΟΥΣ ΕΓΕΝΟΤΟ ΤΟΤΟΤΑΜΒΟΥΛΗ  
 ΤΑΙ ΕΙΝΑΙ ΔΕ ΑΥΤΩ ΓΙΝΗΣ ΕΝΚΤΗΣΙΝ ΚΑΙ ΟΙ  
 ΚΙΑΣ ΚΑΙ ΤΩ ΜΑΛΛΩ ΜΑΛΑΝΤΩ ΜΕΤΟΥΣ  
 ΜΟΣΩΝ ΚΑΙ ΤΩΙΣ ΑΛΛΟΙΣ ΚΟΛΟΦΟΝΙΟΙΣ  
 ΜΕΤΕΣΤΙΝΑΥΑΡΑ ΦΑΙΔΕΤΟ ΔΕ ΤΟ ΦΗΦΙΣ  
 ΜΑΕΙΣ ΤΗΝ ΑΒΛΙΘ ΜΑΣ ΚΑΙ ΣΤΗΣΑΙ ΕΙΣ  
 ΤΟ ΠΕΡΩΝΟΥ ΑΡΟΛΑΝΩΝΟΣ ΚΑΙ ΕΙΣ ΤΟ ΜΗ  
 ΤΡΩΙΩΝ ΔΙΑ  
 ΣΥΚΩΗΚΗΝ



ΤΗΝ ΕΡΓΑΝ ΚΑΙ ΑΝ  
 ΟΥΤΕ ΔΑΜΟΣ ΦΑΙΝΗΤΑΙ ΕΙΔΗΤΕΡΟΝ ΚΕΝ ΑΥΤΩΙ ΑΛΕΞΑΝΔΡΟΣ ΒΑΣΙΛΕΥΣ  
 ΤΗΝ

ΦΥΛΕΤΕΙΝ ΤΗΝ ΤΙΜΟΤΕΟΝ ΔΟΥΛΟΝ ΑΓΛΟΝ ΤΥΧΗΝ ΚΑΙ ΠΙΣΤΕΡΙΑ ΠΑΝΤΟΣ  
 ΤΟΥ ΔΗΜΟΥ ΤΗΝ ΚΟΝΟΦΑΝΙΑΝ ΦΙΛΙΣΘΑΙΤΙ ΔΗΜΕΙ ΤΗΝ <sup>ΚΑΙ</sup> ΠΡΟΣΩΝ ΠΟΛΥΝ ΗΜΕΙΣ  
 ΟΕΝ ΠΑΡΑΔΟΝΤΕΣ ΤΟΙΣ ΠΡΟΕΙΣ ΗΜΩΝ ΚΤΙΣΑΜΕΣ ΕΚΕΙΘΙ <sup>ΚΑΙ</sup> ΚΑΔΥΣ ΚΑΙ  
 ΒΟΗΘΟΥΣ ΔΕΥΣ ΔΗΜΟΝ ΠΑΡΑΤΕΙΛΟΙΣ ΕΛΛΗΣΙΝ ΗΣ ΑΝΕΝ ΔΟΞΟΙ ΚΥΝΤΕΙ ΧΙΣΘΑΙ  
 ΠΡΟΣ ΤΗΝ ΤΡΑΡΧΟΥΣΙΑΝ ΔΕΚΥΝΤΕ ΑΝΤΙΝ ΚΑΤΑΧΟΣΙΤΟΜΜΕΝ ΙΕΡΕΑΣ ΤΟΥ  
 ΑΡΧΑΛΛΑΜΟΣ ΚΑΙ ΤΟΥΣ ΑΛΛΟΥΣ ΙΕΡΕΙΣ ΚΑΙ ΤΑ ΙΕΡΕΙΑ ΚΑΙ ΤΟ ΜΥΡΤΑΝΕΥΟΝ ΤΑ  
 ΤΗΣ ΒΟΥΛΗΣ ΚΑΙ ΤΟ ΜΑΓΩΝ ΕΙΧΟΝΤΟΝ ΤΟΙΣ ΑΙΤΙΟΝ <sup>ΚΑΙ</sup> ΕΙΣ ΜΗΤΙ ΚΑΤΑΒΑΝΤΑΣ  
 ΕΙΣ ΤΗΝ ΠΑΛΙΑΝ ΑΓΟΡΑΝ ΤΗ ΤΕΤΡΑΔΙ ΕΙΣΤΑΜΕΝΟΥ ΤΟΥ ΕΙΣ  
 ΜΗΝΟΣ

ΕΙΣ ΤΗΝ ΠΑΛΙΑΝ ΑΓΟΡΑΝ

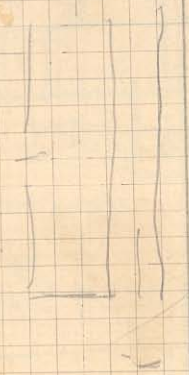



Wall IV to be straightened south of stairway  
+ over stable

Tr XI: 13 Wells

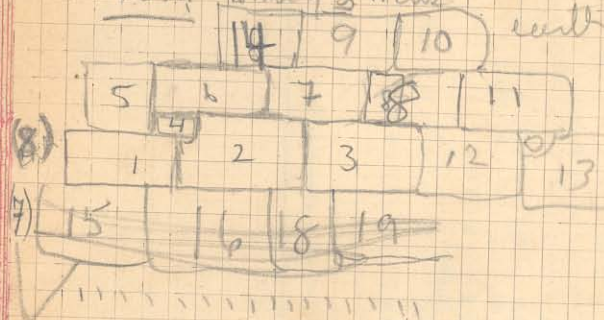

Wall IV of South Trench



Tr XI: 13 Wells

South Wall Above Stairway

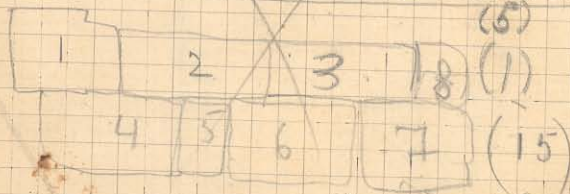

July 23 (Friday)

Set two men digging  
along North side of Terrace  
wall N. of area dug by Eldridge  
on Terrace II. running  
East & West. Found well built  
wall of good preservation

Pay off in evening and  
leave for three days at  
Preme

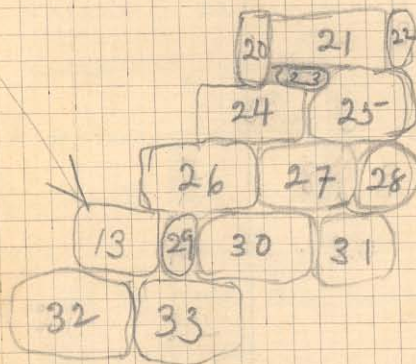

South wall above stable



June 27 (Tuesday)

Blayne takes 10 To cemetery  
valley where is trying to penetrate  
into large Tape

11 m. air.

Being directed, straightening  
by well hidden of certain  
with which about focused  
at dangerous angle.  
(see 112) We also had  
more rest in motor  
+ cement as far as  
necessary.

N. Trench W. Trench E

2 Workers

found to have considerable  
light consequently good deposit  
of earth to North. Area will  
be dug next year.



Pt 1 - Pt 2 = 3.10

Pt 1 - Pt 3 = 3.25

Pt 2 - Pt 3 = 1.96

Pt 2 - Pt 4 = 2.52

Pt 3 - Pt 4 = 3.68

Pt 4 - Pt 5 = 1.80

Pt 3 - Pt 5 = 1.75

Musketon Tepe. No 4

June 28 Wednesday

Tepe No. 4

Work with 4 men in  
Long Valley Cemetery on

Musketon Tepe = Tepe No

Ground covered + small + medium sized  
stones + soft loose earth

Tepe, not pointed but low mound + almost flat top

Burial A alt 30

Below upper surface of Tepe.

Burial A.

To North Buried burial

was covered by

but no gpt. accumulation of

buried material

chained material; the chained

alt. 2.00 x .80

condition of stones, however,

indicates that burial, <sup>burning</sup> took

place on spot

Burial A

1. Fragments of skull (partially broken)

in N.E. corner. Only very small

fragments of other bones found.

2. Fragments of pottery - at least two different ones

3. Bronze pin

Thickness of buried material only alt.

10-15 cent. in general but alt. 25-35

region of head



Burial B

Bedded on small & thin

filed to height of old - roughly circled by  
same - but now definite circling wall.  
B now fresh in mass of

charcoal & burned earth

filling ~~water~~ 3 space from.

N-S but at East burned  $\frac{2}{3}$

area does not grow touch with

of stone Borer & Journal

the crest towards W.

While earth crumbly & dry  
from burning not baked into clay.

Position of body cannot be ascertained from remaining bones

1. Find large quantities of pottery

2

Burial B.

Burst B is 60 below

well  $X - Y$  is well is

abt 20 below top of Tepe

Basil B.

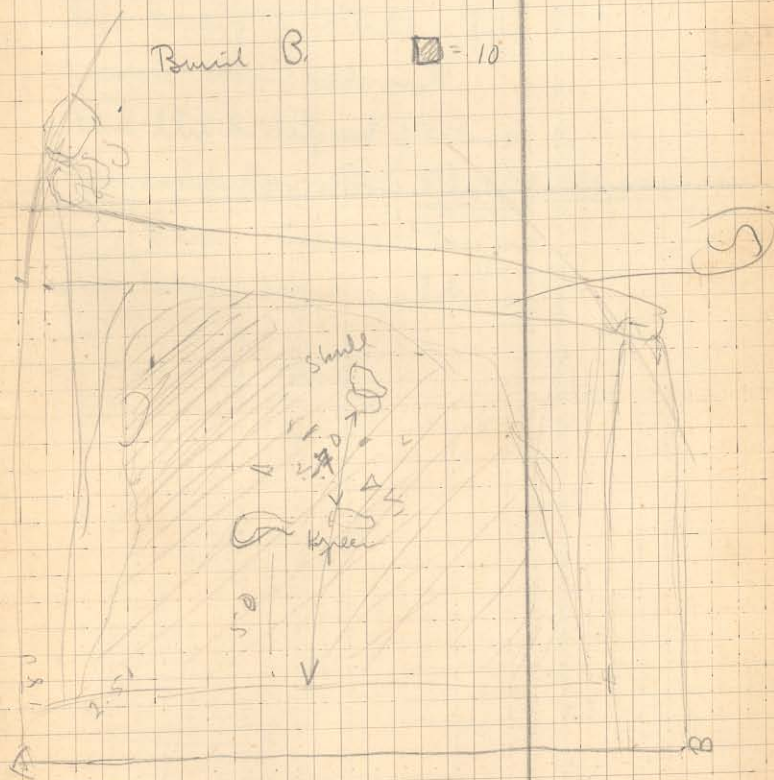
 $\square = 10$ 



June 30 (Friday)

Photograph with large Camera  
 Tape 4 from South. Dist. B +  
 metre sticks in foreground.

PE N°6

After photographing, Dist. A & B.  
 Low Box of B' collected & then  
 remove stone underneath.

Rock 3 B' Stone +  
 from South

Find thick deposit of ash &  
 lower bedded in stone. Photo  
Set of Slaves consist of larger  
 stone below & smaller above.

Photo N°4



[illegible]

|   |   |   |
|---|---|---|
| N | O | Y |
| N | O | Y |
| T | S | Z |

|   |   |   |   |   |   |   |   |
|---|---|---|---|---|---|---|---|
| Δ | 1 | 0 | 7 | 3 | 0 | 4 | 3 |
|---|---|---|---|---|---|---|---|

Р о у

ΔΙΟΤΙ ΠΕΦΥΞ  
 ΟΥΣΟΔΗΜΩΣΦΑΙΝΗΤΑΥΠΕΙΔΗΠΑΡΕΔΡΧΕΜΑΥΤΗΡΑΤΑΛΕΞΑΥ  
 ΤΗΝΕΔΕΥΘΕΡΙΑΝΚΑΙ ΑΝΤΙΡΩΘΟΣ) ΚΑΤΑΠΑΝΤΑΤΡΟΜΟΝΦΙΛΟΤΙΜ  
 ΡΟΥΙΧΑΚ. ΠΑΝΤΑΛΕΞΑΥ  
 ΟΥΛΙΝΤΟΥ



190)

Measurement W. Ex x1

197

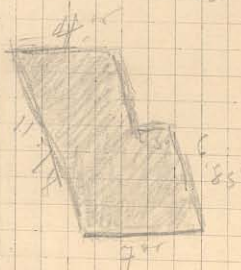
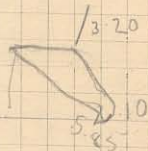
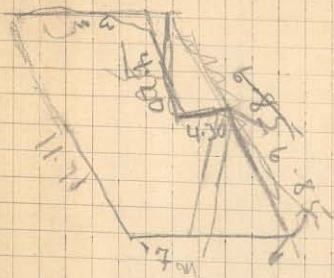
$$\begin{array}{r} 70 \\ 32 \\ \hline 102 \end{array}$$

351

二七

39