

Trois pièces pour Piano

1. "BÉATRICE"
2. SCHERZO EN FA MINEUR
3. FÊTE CRÉTOISE

par

Dimitri MITROPOULO

Tous droits d'exécution, de reproduction
et d'arrangement réservés pour tous pays.

Prix net : 7 Fr.

Sans majoration

L'ART BELGE
ÉDITIONS MUSICALES

13, rue du Gentilhomme (coin de la rue du Treurenberg)
BRUXELLES

Dépositaires pour la France
AA ROUART, LEROLLE & C^{ie} AA
29, Rue d'Astorg, PARIS

Grav. et imp. J. De Vleeschouwer, Evere-Bruxelles

École moderne Hellénique

Trois pièces pour Piano

1. "BÉATRICE"
2. SCHERZO EN FA MINEUR
3. FÊTE CRÉTOISE

par

Dimitri MITROPOULO

Tous droits d'exécution, de reproduction
et d'arrangement réservés pour tous pays.

Prix net : 7 Fr.
Sans majoration

L'ART BELGE
ÉDITIONS MUSICALES
13, rue du Gentilhomme (coin de la rue du Treurenberg)
BRUXELLES

Dépositaires pour la France
AA **ROUART, LEROLLE & Cie** AA
29, Rue d'Astorg, PARIS

Grav. et imp. J. De Vleeschouwer, Evere-Bruxelles

SCHERZO

en fa mineur

DIMITRI MITROPOULO.

24 - 5 - 1916

Vivo

pp

2-8va bass pp

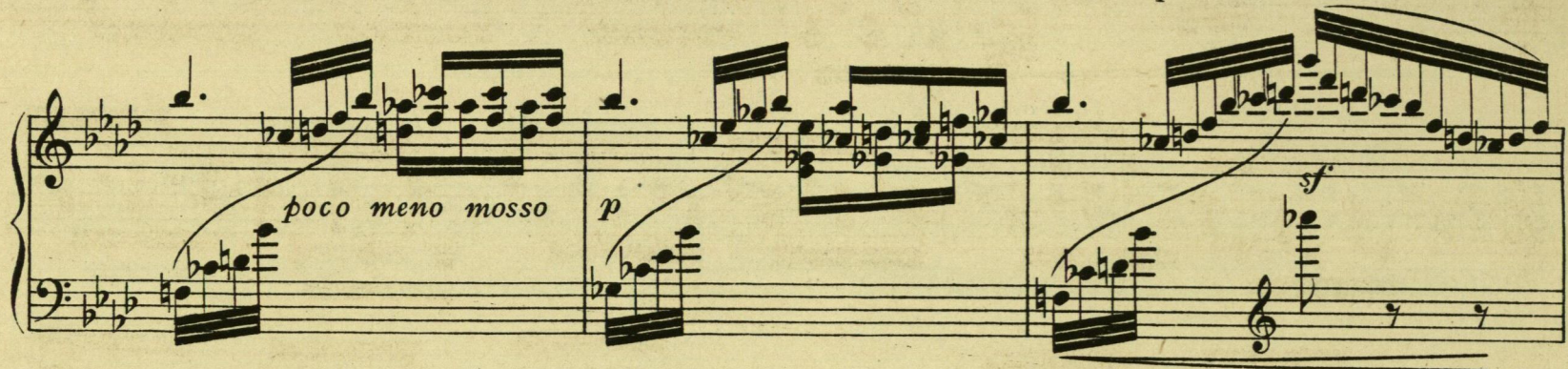
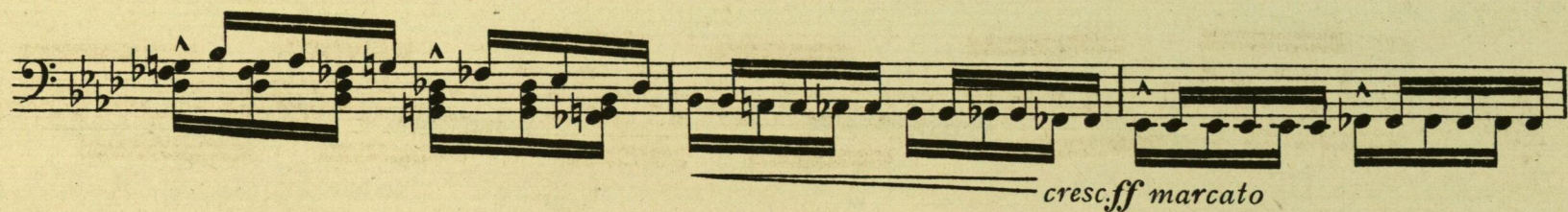

System 1: *cresc.* *molto* *ff* *(h)*

System 2: *cresc.* *molto* *cresc.*

System 3: *cresc.* *molto* *cresc.*

System 4: *cresc.* *molto* *cresc.*

System 5: *cresc.* *molto* *cresc.*

System 6: *cresc.* *molto* *cresc.*

Tempo

8

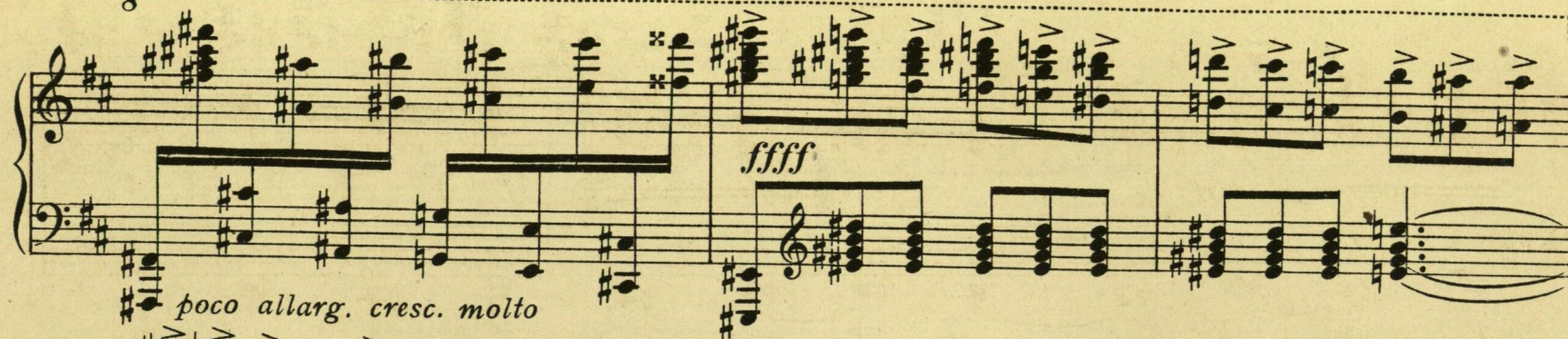

The systems are as follows:

System 6: The sixth system concludes the piano introduction, with a *dim.* (diminuendo) instruction and a *poco rit.* (poco ritardando) instruction. The music features a series of chords and moving lines in both hands.

Performance Instructions: The score includes several performance instructions: *p* (piano), *cresc.* (crescendo), *cresc. molto* (crescendo molto), *f* (forte), *ff* (fortissimo), *dim.* (diminuendo), *molto*, and *poco rit.* (poco ritardando).

