

( *Aspernaceae* Spat. Junt )

*Gymnema latifolia*

1917

# Μέρος Πρώτον

I, 7

1

## Nº 1º Το Προσπαιρικό

*allegro*  
( Το άκουε das angestrichen ) *fini*

*ff* *long* *rall* *très long*

*dans les coulisses*  
*un second Piccolo*

*allegro.*

*ff* *rall* *p* *pp*

*Sur la scène*

*Allegro*

*F* *rall* *p*

*8va* *ff*

*8va* *ff*

*sf*

4

8va

8va

8va

loc

FFT

Enchaînez

No 2: 20 Eurythmias

I, 7

7

Allegro-Vivace

P = 208

*ff* *sf*

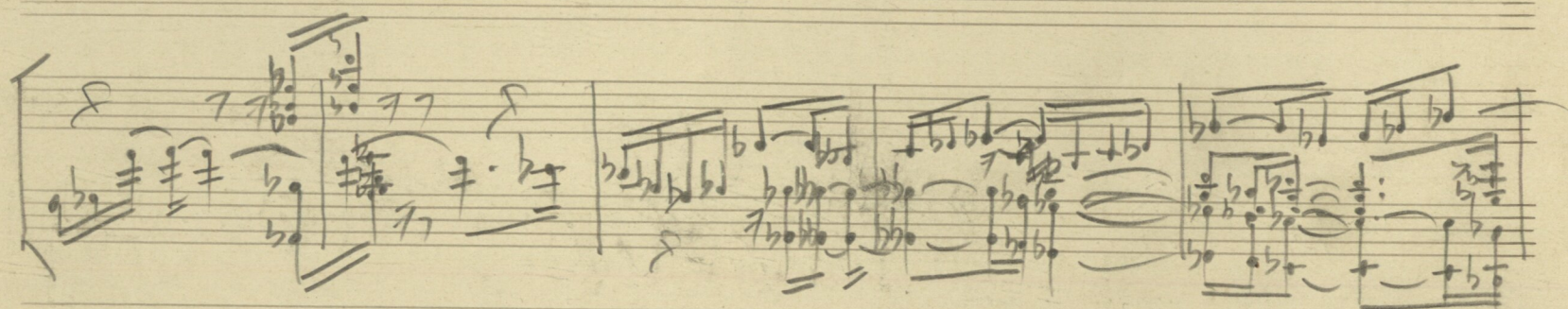
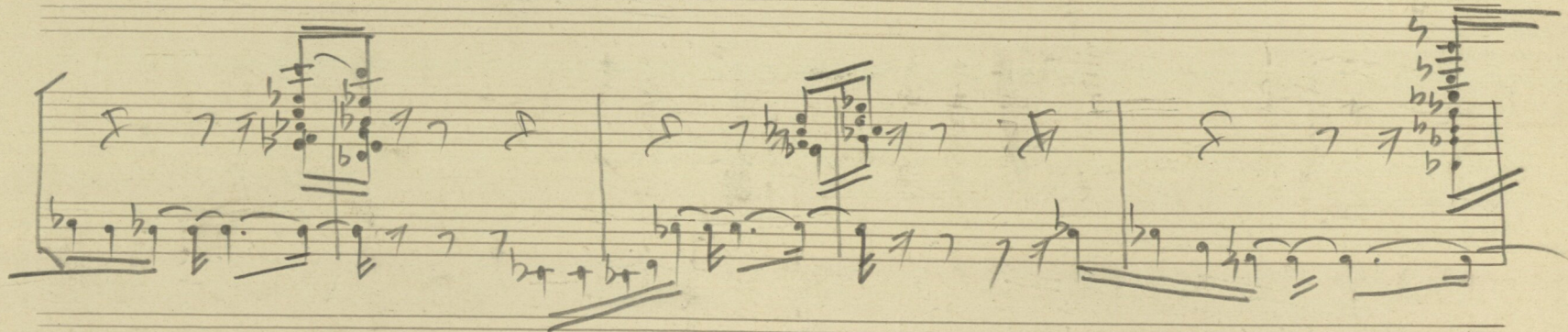
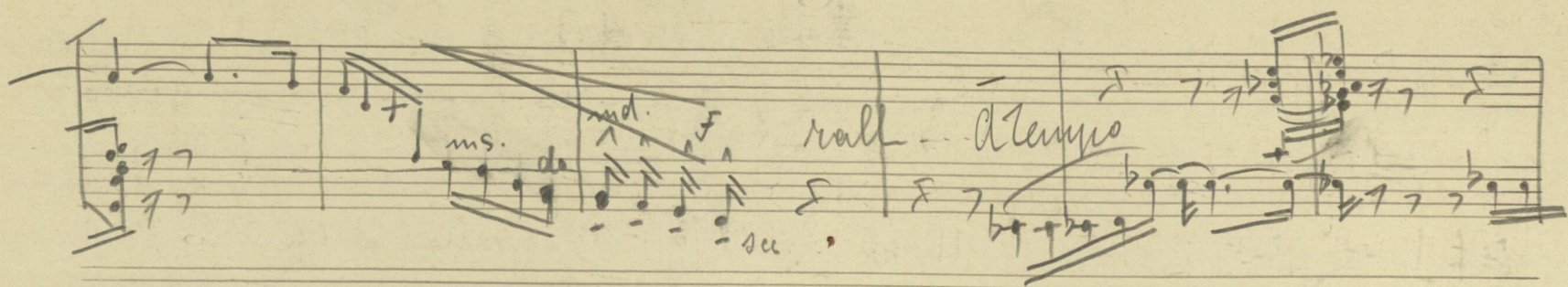

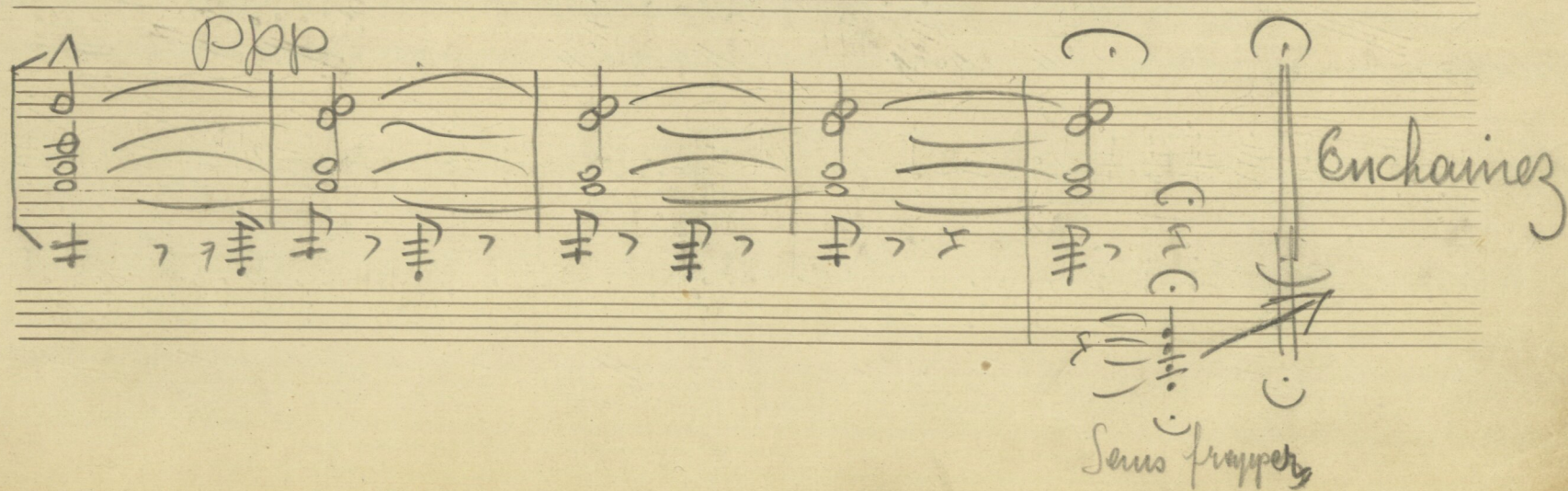
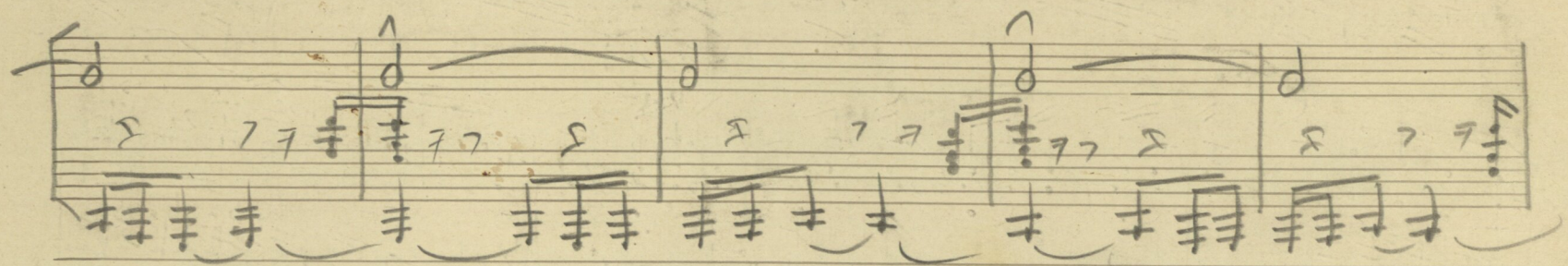
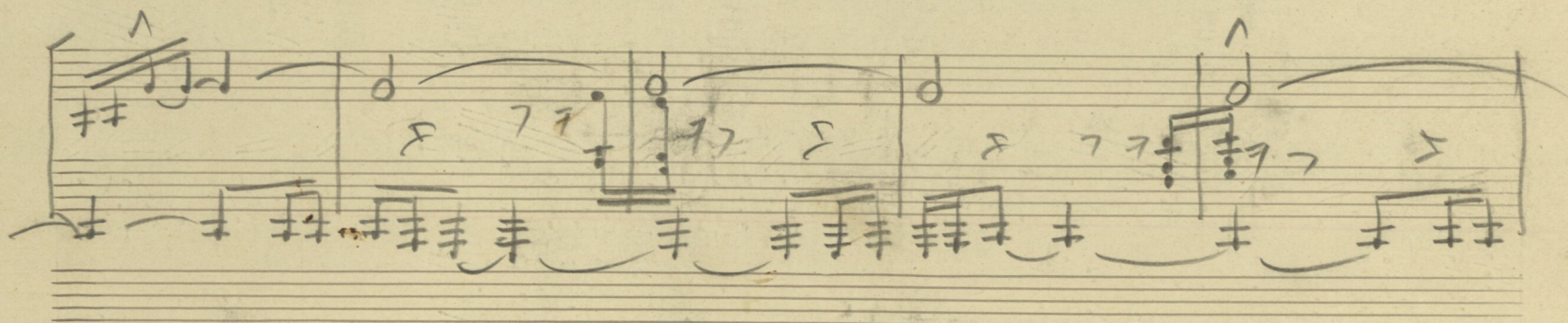
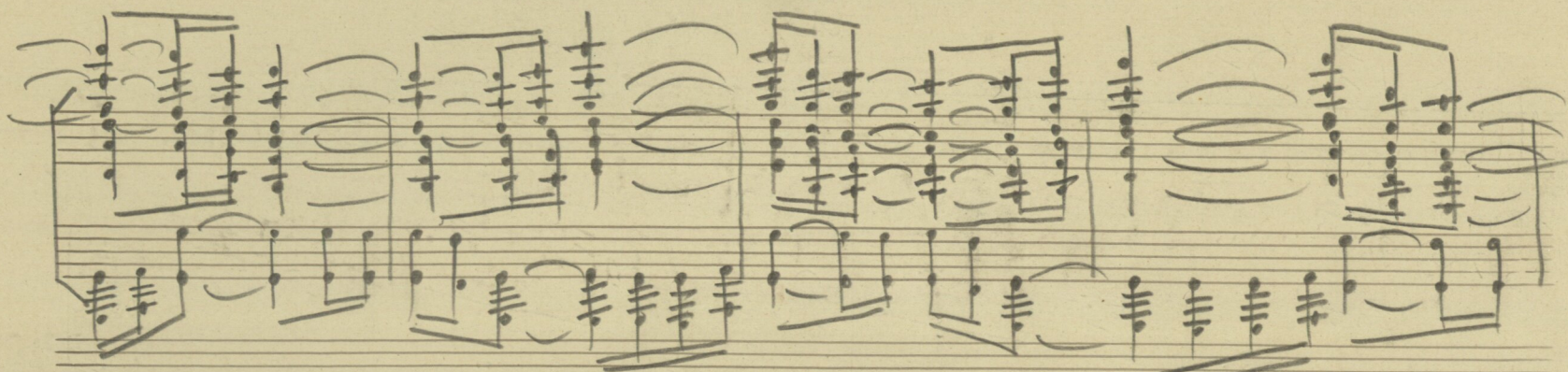

Allegro

18va =

12

*stringendo*

Handwritten musical score for the second system, marked *stringendo*. It includes a *18va bassa* instruction and features complex rhythmic patterns and accidentals.

*18va bassa*

*molto* *diminu*

*18va bassa*

*18va bassa* *pp* *ppp* *pppp* *ppppp*

Nº 4 O Vagabundo (Applausos)

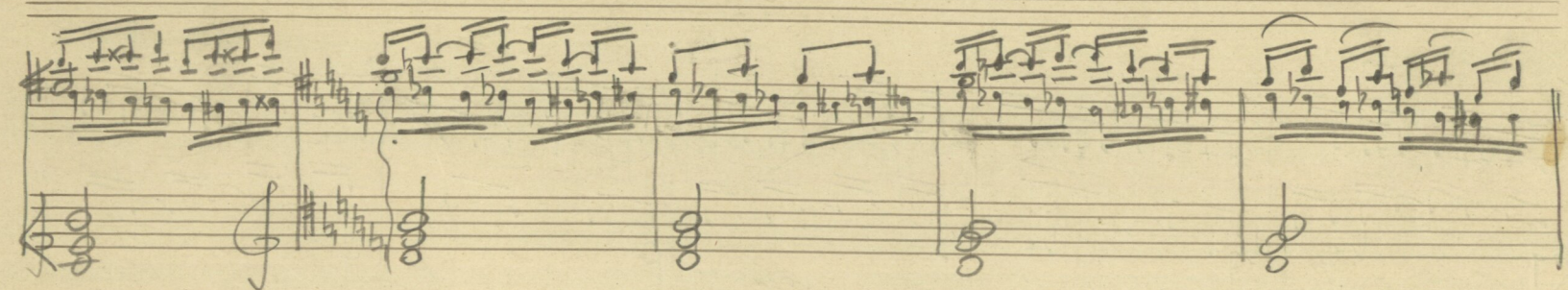
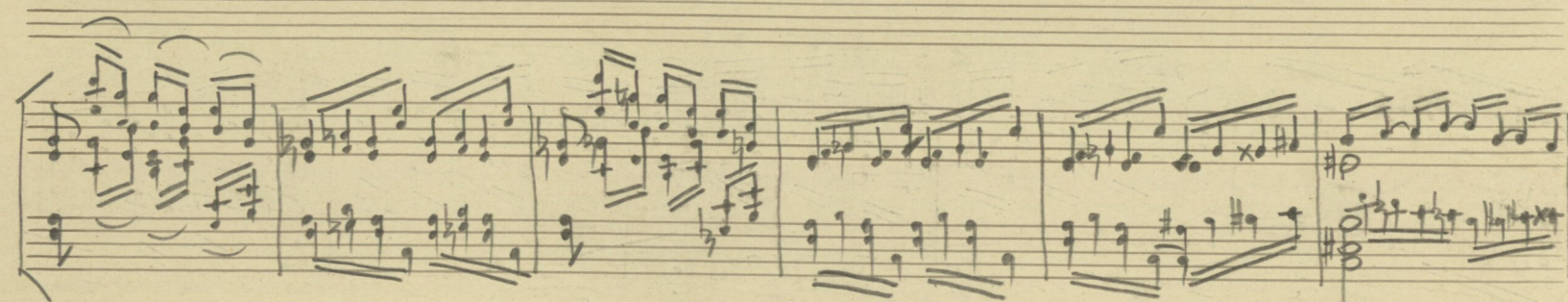

big

I, 7

75

- Staff 2:** Continues the melodic line with various accidentals and a "p" marking.
- Staff 3:** Features a "p" marking and a "tr" marking.
- Staff 4:** Includes a "p" marking and a "tr" marking.
- Staff 5:** Contains a "p" marking and a "tr" marking.
- Staff 6:** Shows a "p" marking and a "tr" marking.
- Staff 7:** Includes a "p" marking and a "tr" marking.
- Staff 8:** Features a "p" marking and a "tr" marking.
- Staff 9:** Contains a "p" marking and a "tr" marking.
- Staff 10:** Ends with a "p" marking and a "tr" marking.

The notation is highly detailed, with many beamed notes and complex rhythmic patterns. The page is numbered "18" in the top left corner.

I, 7 19

ppp

ff

a tempo

ppp

ff

Мелос Душевно

№ 5 *Мл Ограда тво Поегээр!*

Andante Molto Calmo

f

p

molto espressivo

f

p

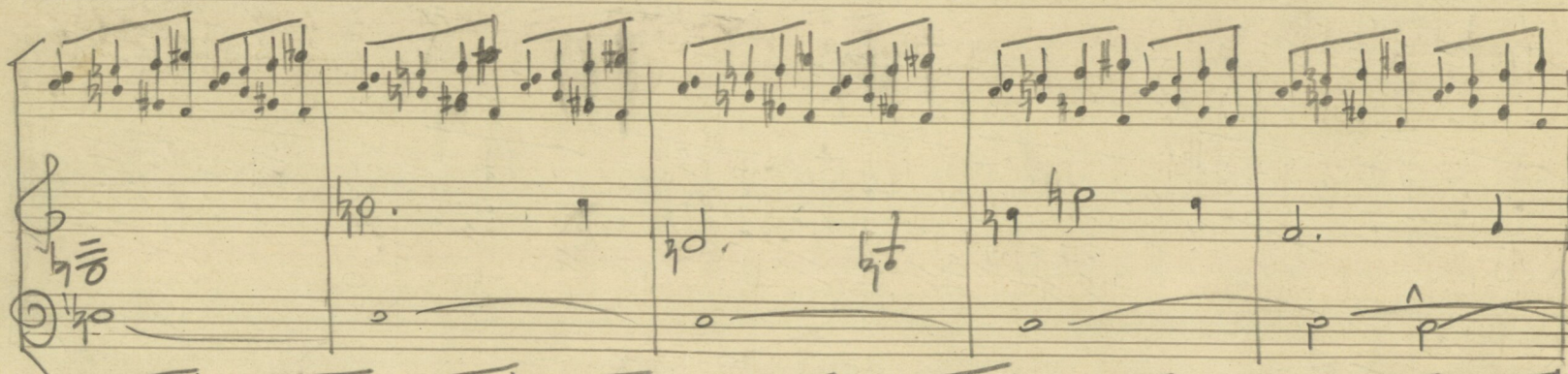
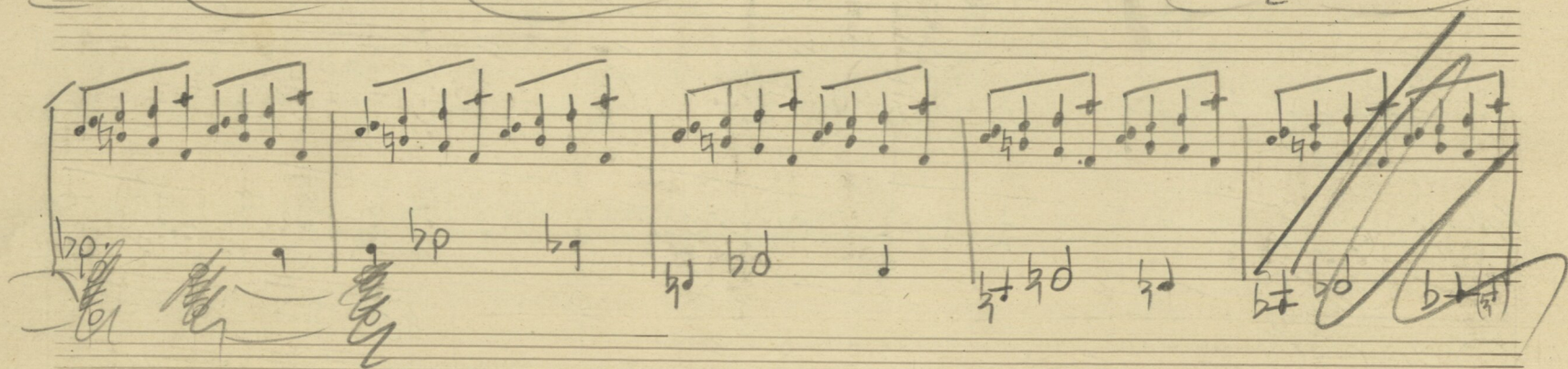
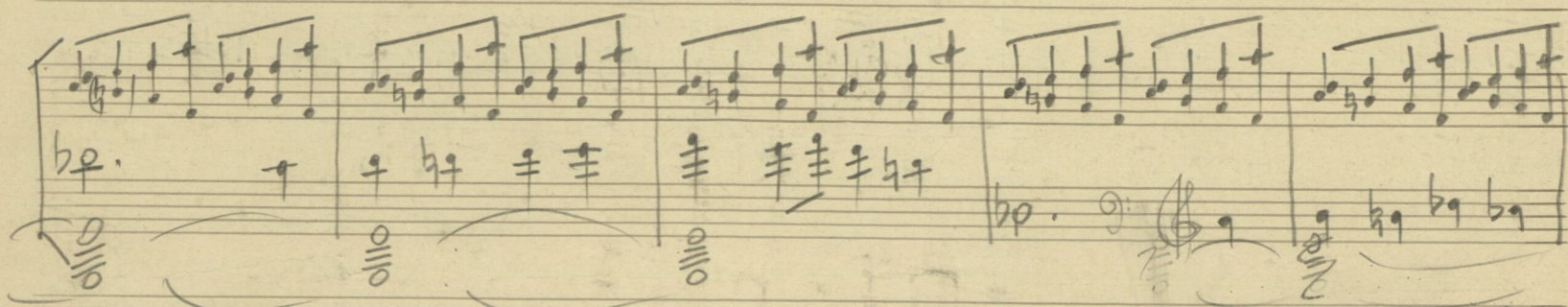

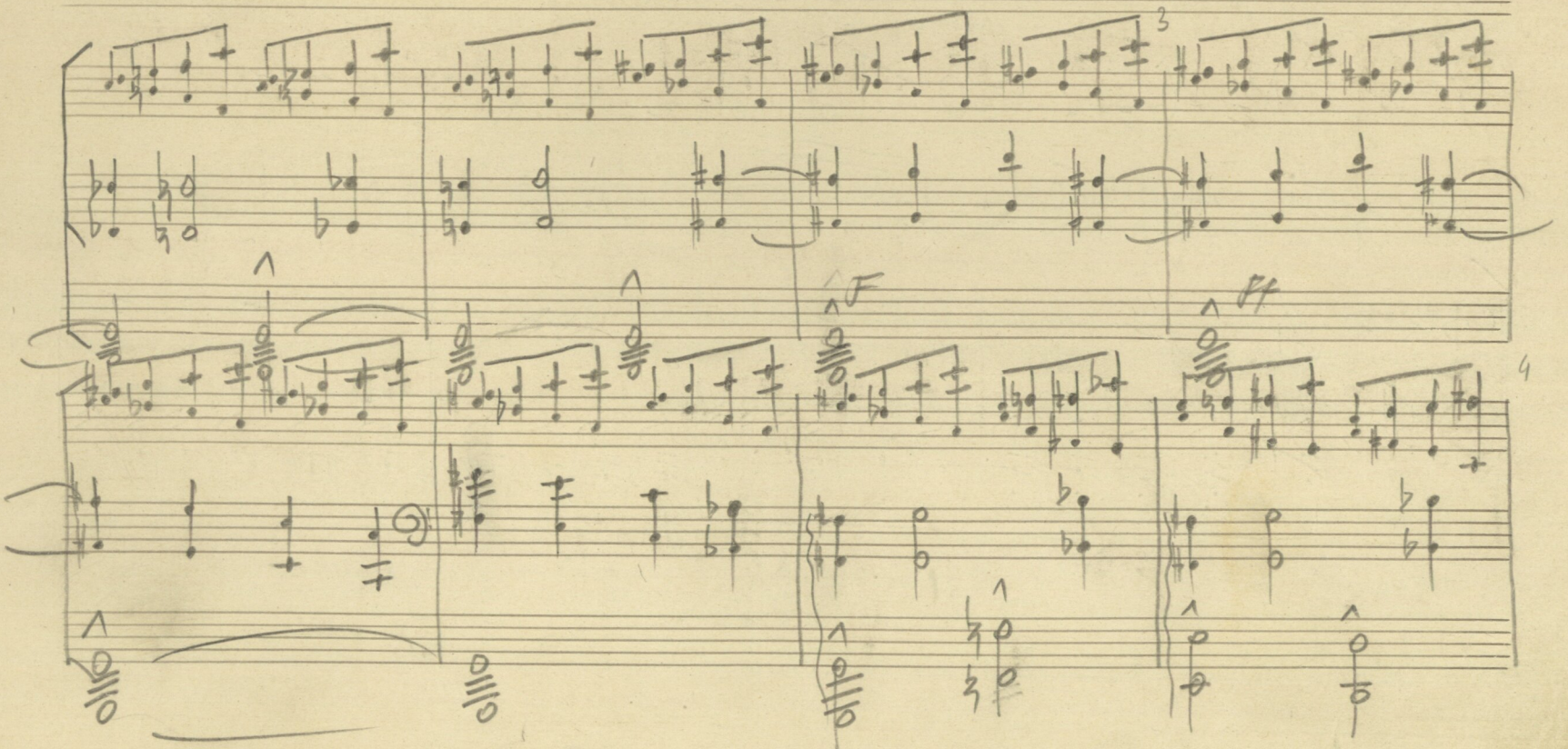
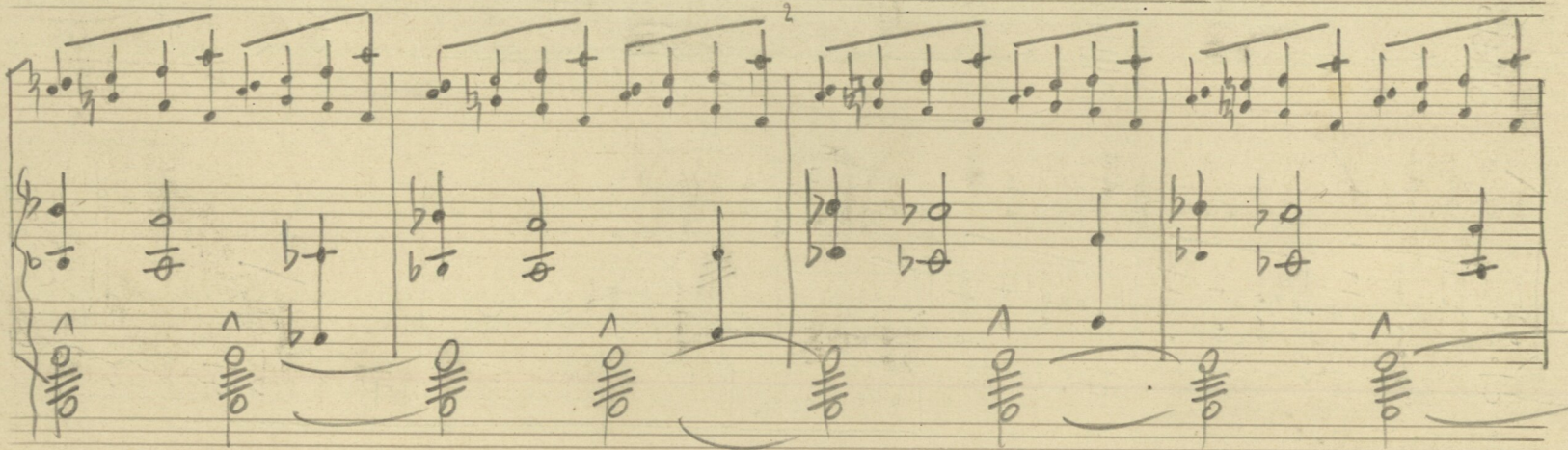
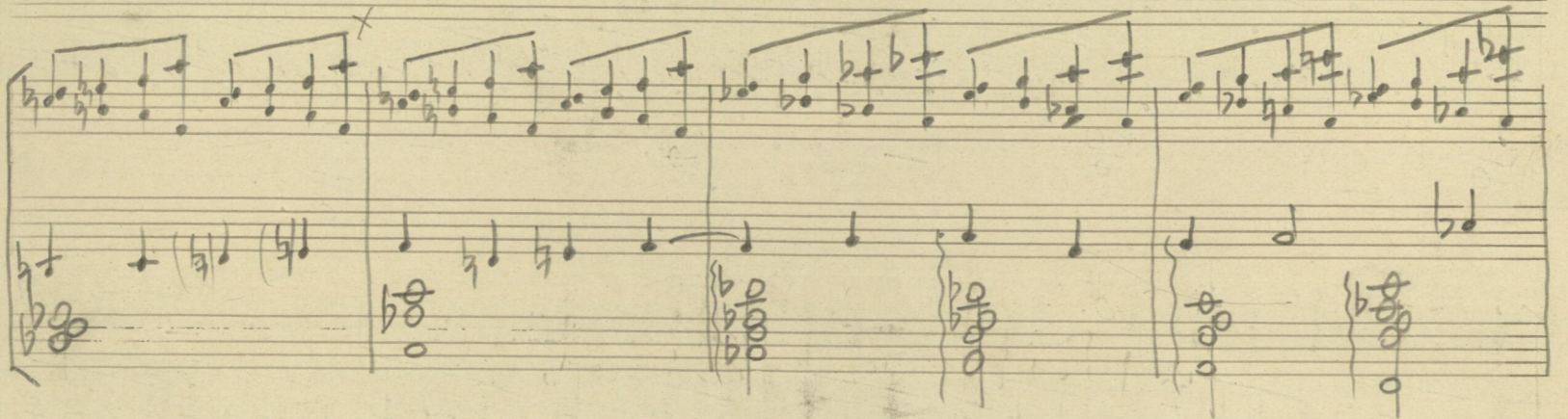
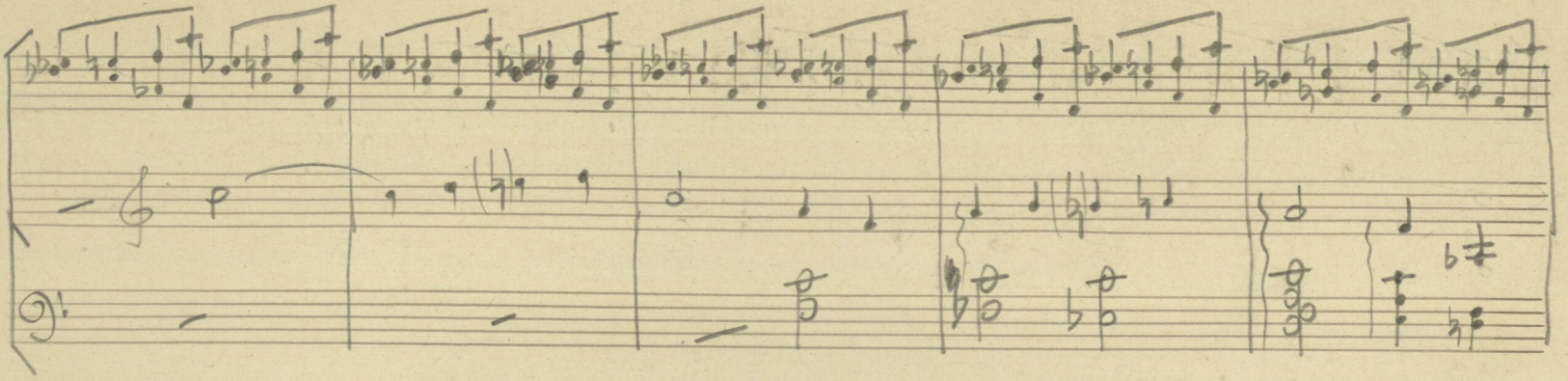

No 6<sup>ov</sup> 0 Homel.  
 Allegretto Moderato

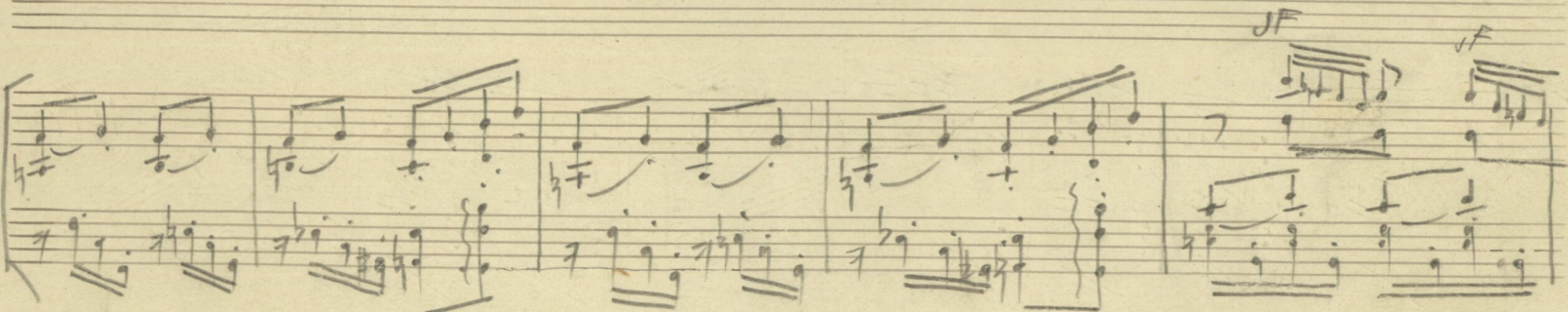
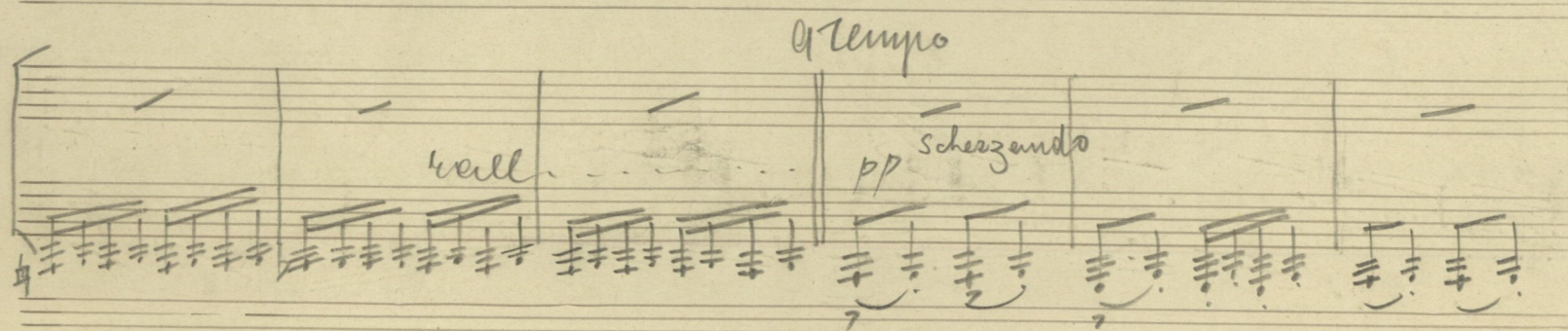
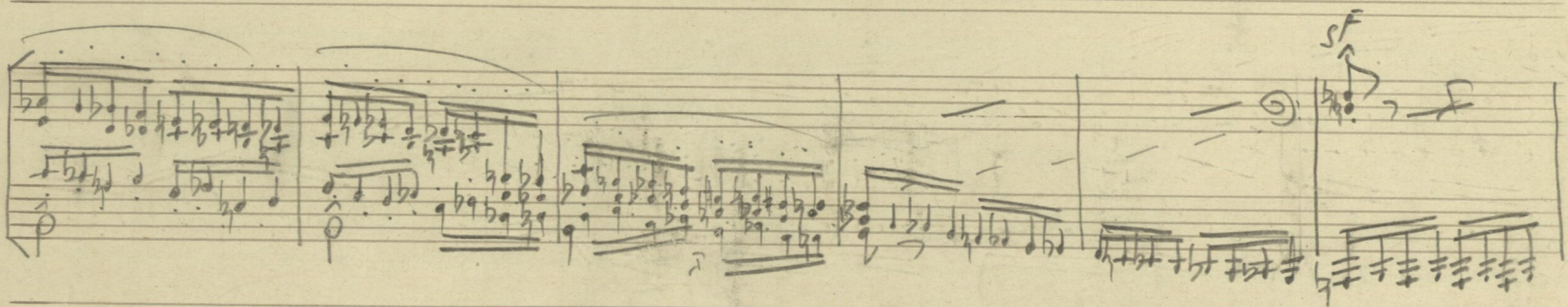
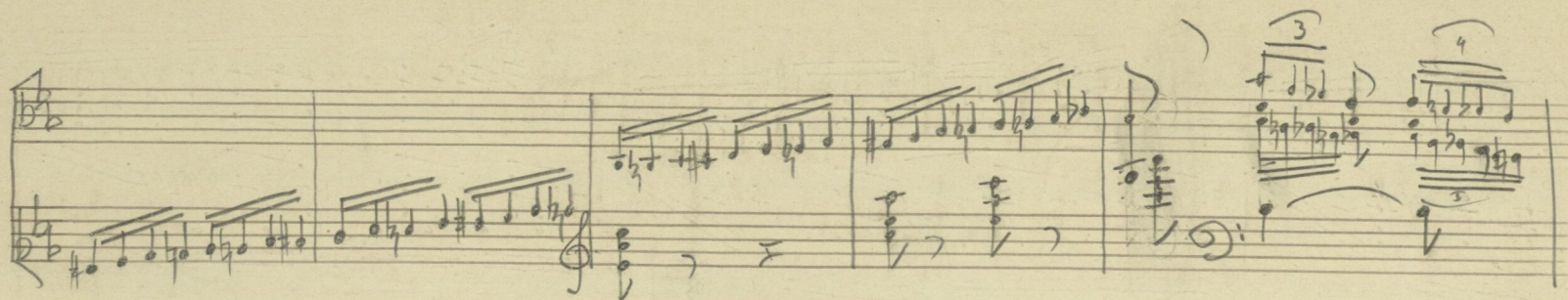

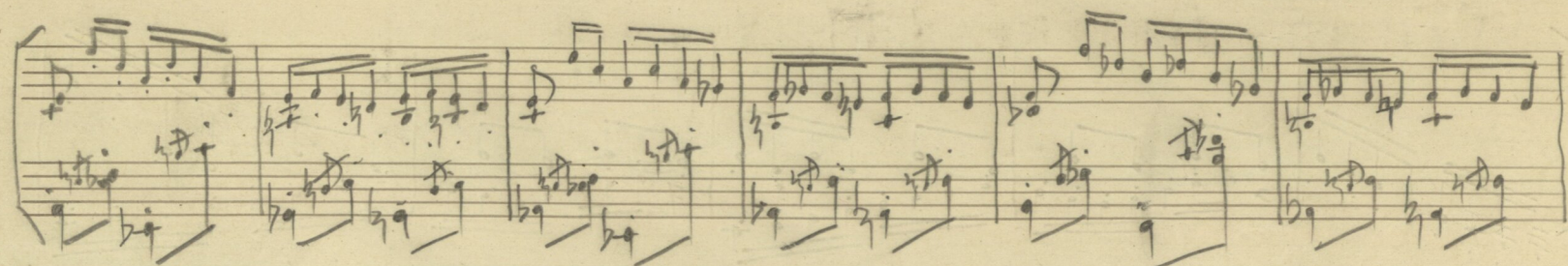

ped

*Allegro I.*

# Mégar Tziron

No 1 or H. Geyazari (Finale)

Allegro

2/4 Dans les coulisses

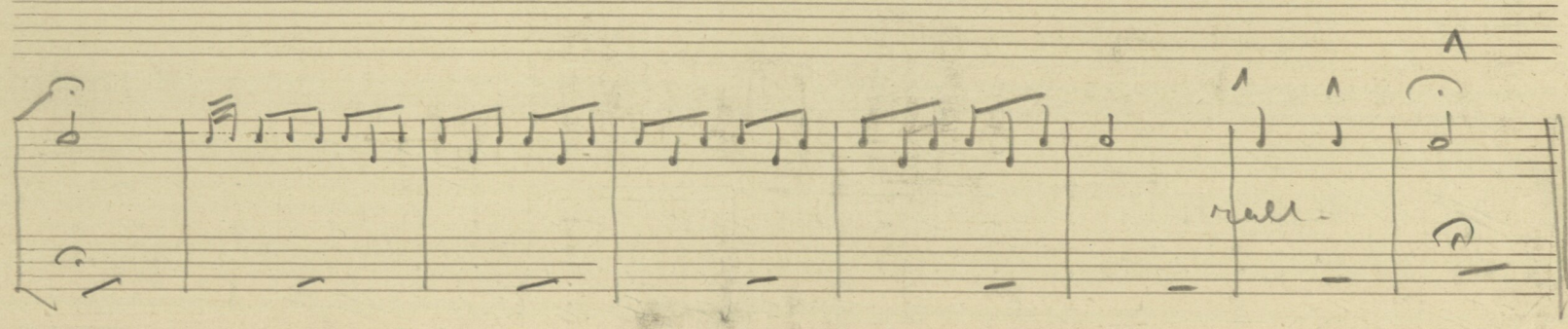
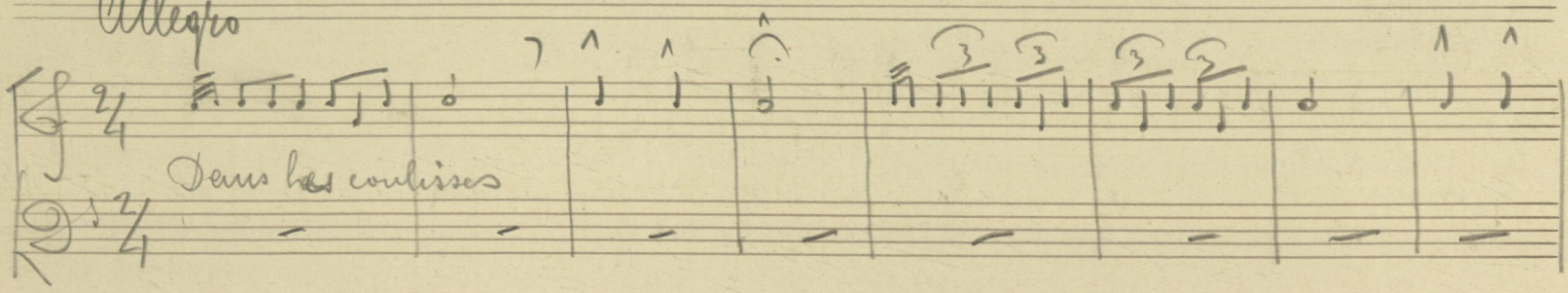

Allegro Moderato

Tempo Uuacissimo M = (♩ = 176)

*Interlude*

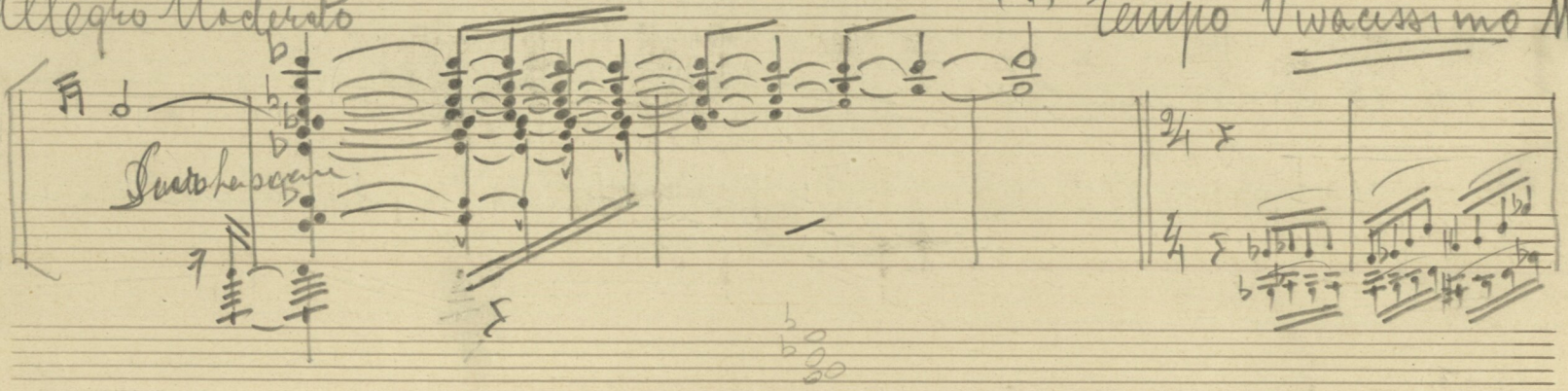

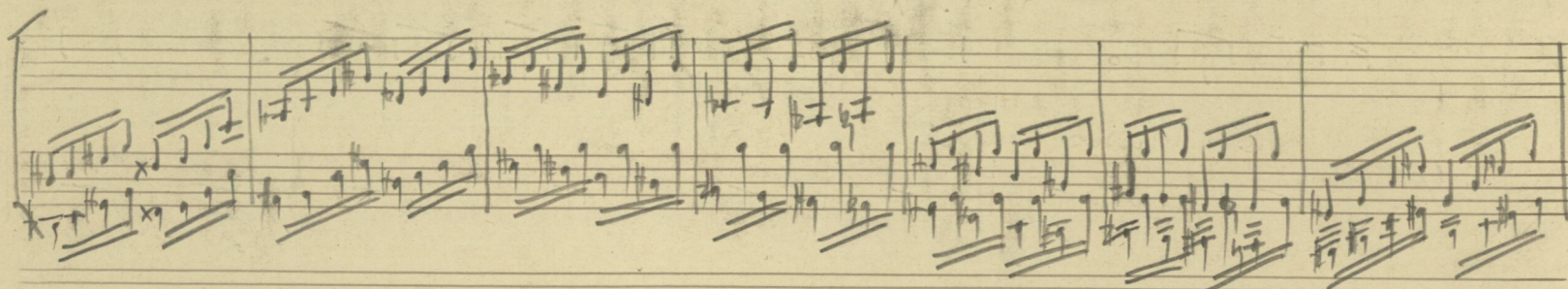
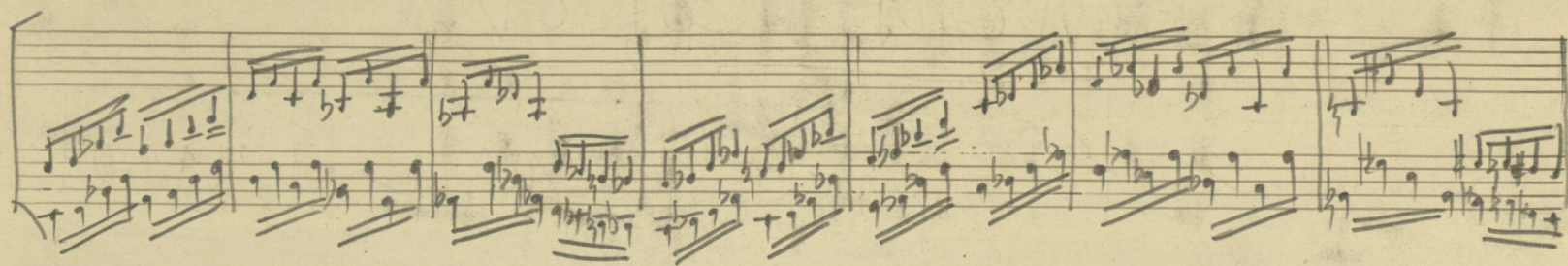

This is a handwritten musical score for a multi-voice choir, likely a 19th-century manuscript. The score is written on ten staves, with the top four staves representing the vocal parts (Soprano, Alto, Tenor, and Bass) and the bottom six staves representing the piano accompaniment. The notation is highly complex, featuring dense polyphonic textures with many beamed notes and rests. The key signature is one flat (B-flat), and the time signature is 3/4. The score includes various musical markings such as *quarto*, *loco*, and *ped.* (pedal). The manuscript shows signs of age, with some ink fading and a large, stylized signature in the bottom right corner. A date stamp is visible in the bottom left corner.

1914  
1915  
1916  
1917  
1918  
1919  
1920  
1921  
1922

Σαββαιο βαδον (Μουσικη)  
28/1/1917 ΔΜ