

IV, 2B

Piano
Concerto Grosso
D. MITROPOULO

1 2

2 2

1 1

1 1

1 1

1 1

1 1

1 1

1 1

1 1

anexo ao do Conselho Geral

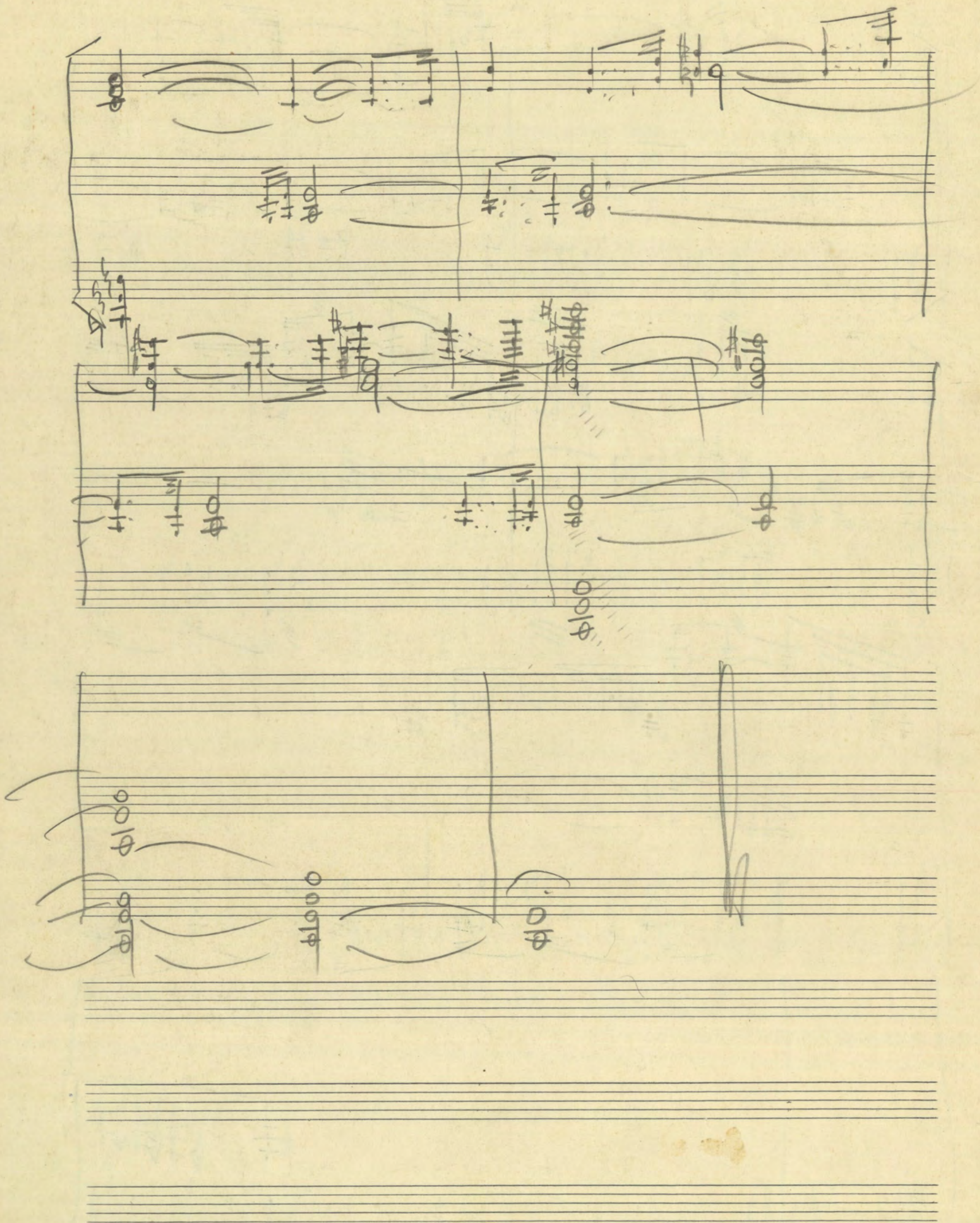

This is a handwritten musical score for a multi-staff piece, likely for a string quartet or similar ensemble. The score is written on ten staves, organized into five systems of two staves each. The notation includes various musical symbols such as notes, rests, accidentals (sharps, flats, naturals), and dynamic markings. The piece is in a key with one flat (B-flat major or D minor) and a 4/4 time signature. The notation is dense, with many beamed notes and complex rhythmic patterns. The paper is aged and shows some staining.

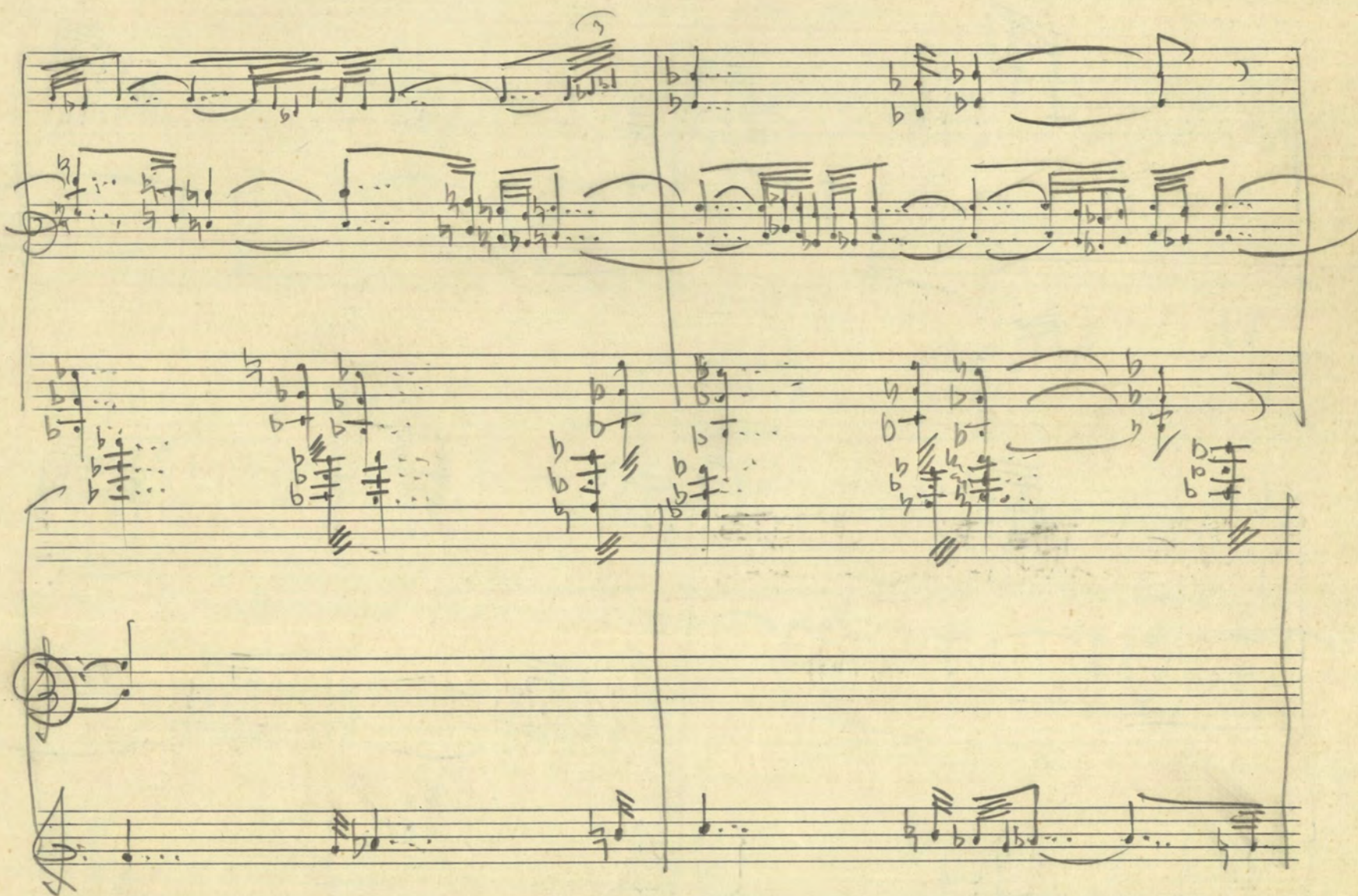
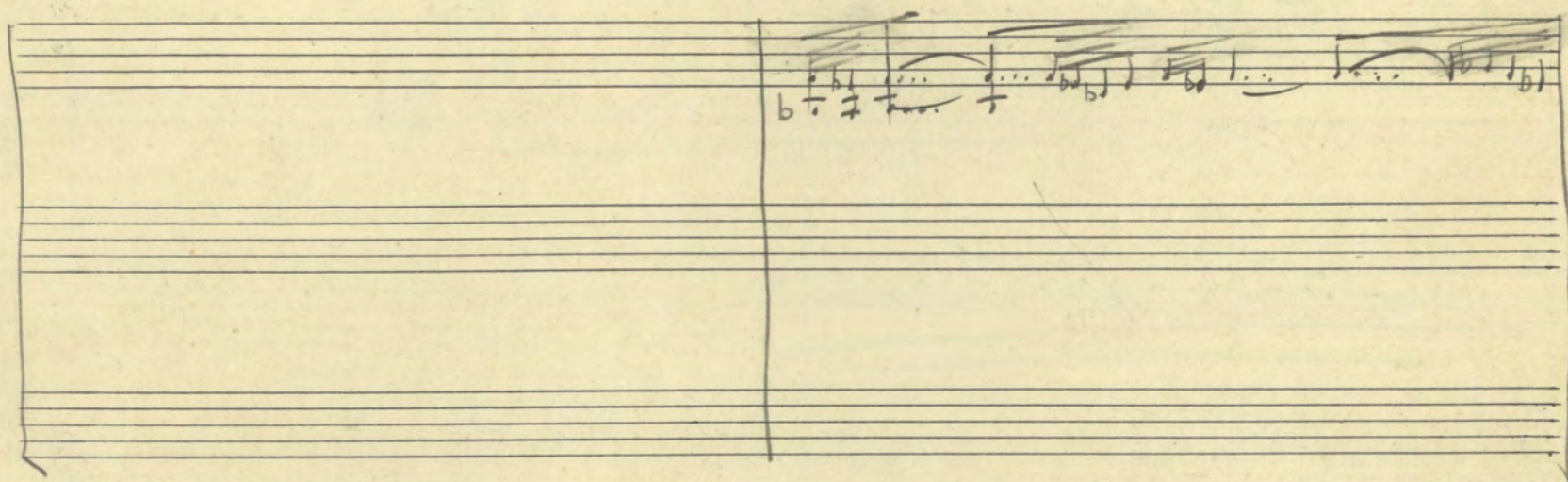
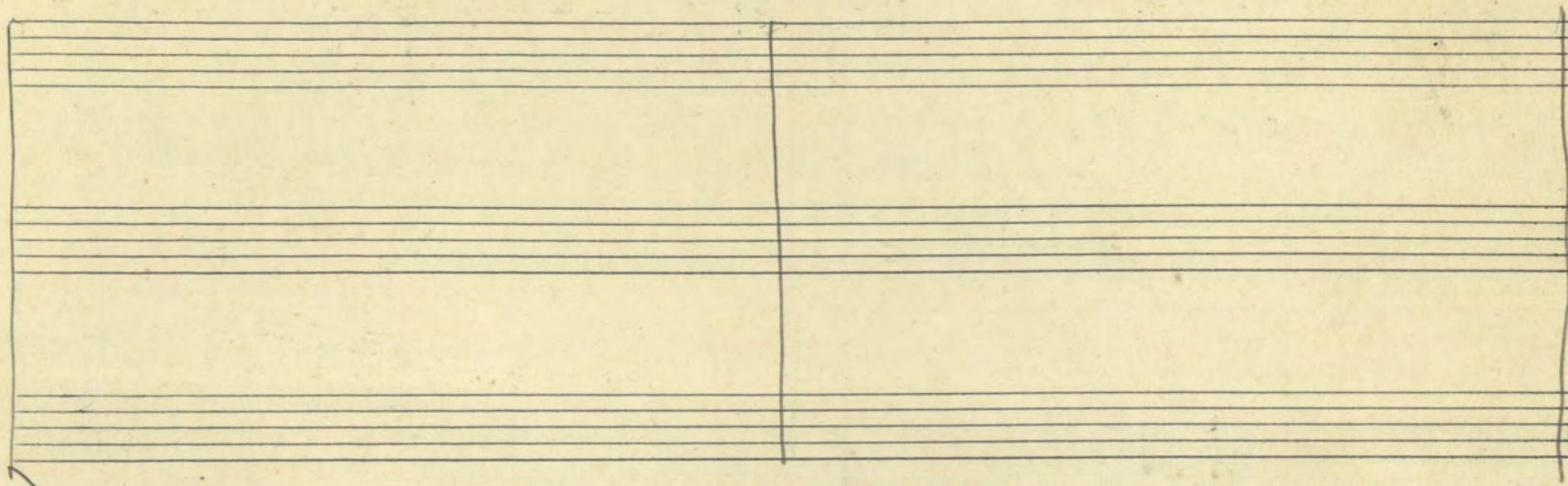

Concerto Grosso

Partie de Piano

Allegro

Marcatisimo

The "Allegro" section is in 2/4 time. It begins with a treble and bass clef, a key signature of one flat (B-flat), and a 2/4 time signature. A first ending bracket is marked with a "1".

The "Marcatisimo" section is in 2/4 time. It begins with a treble and bass clef, a key signature of two flats (B-flat and E-flat), and a 2/4 time signature. A fortissimo (fff) dynamic marking is present. The section includes a first ending bracket and a second ending bracket. The key signature changes to two flats (B-flat and E-flat) in the second system.

Allegro

IV

IV, 2B

1

2

3

Handwritten musical score system 4. It continues the musical development with various dynamics and articulations.

Handwritten musical score system 6. It concludes the piece with a circled number '8' and a large number '6' in a box at the end. Dynamics include 'cresc' and 'mf'.

Solo

9

10

11

gva - - - - -

sempre fff > *poco* > *a poco* > *a temp* - - -

Loco

poco a poco > *stringendo*

13

sempre fff

gva barra - - - - -

fff

gva barra - - - - -

ff

gva barra - - - - -

Dim - - - - - *molto* - - - - - *p*

gva barra - - - - - *low bb*

14

pp *ppp* *pppp*

pp *ppp* *pppp*

24

a tempo

15

pesante *FF* *marcatissimo*

sempre FF e marcatissimo

sempre FF

sempre FF

FF

16

Dim

sempre FF

crese molto

Concerto Grosso.

a

IV, 2B-4

I.

Molto Largo

ff molto sostenuto

poco dim.

mf
piu f

cresc.

dim.

p *dim.*

pp

I Solo con Sordino
gli altri Senza Sordini

Sordini

I Solo

pp

gli altri
senza Sord.

V.S.

I^o Solo

pp sempre

dim.

I^o Solo

gli altri

dim.

ppp

3

Via sordino

ppp

3

poco a poco cresc...

Tutti

p. cresc. molto ... (poco allarg.) f (Tempo I)

f

f

molto ff

poco a poco allarg.

allarg. ... molto

Tempo I

ff. sempre

divisi

divisi

Largo

9
IV, 2B-2

molto allegro

Empty musical staves at the bottom of the page, consisting of three sets of five-line staves.

Empty musical staves.

Empty musical staves.

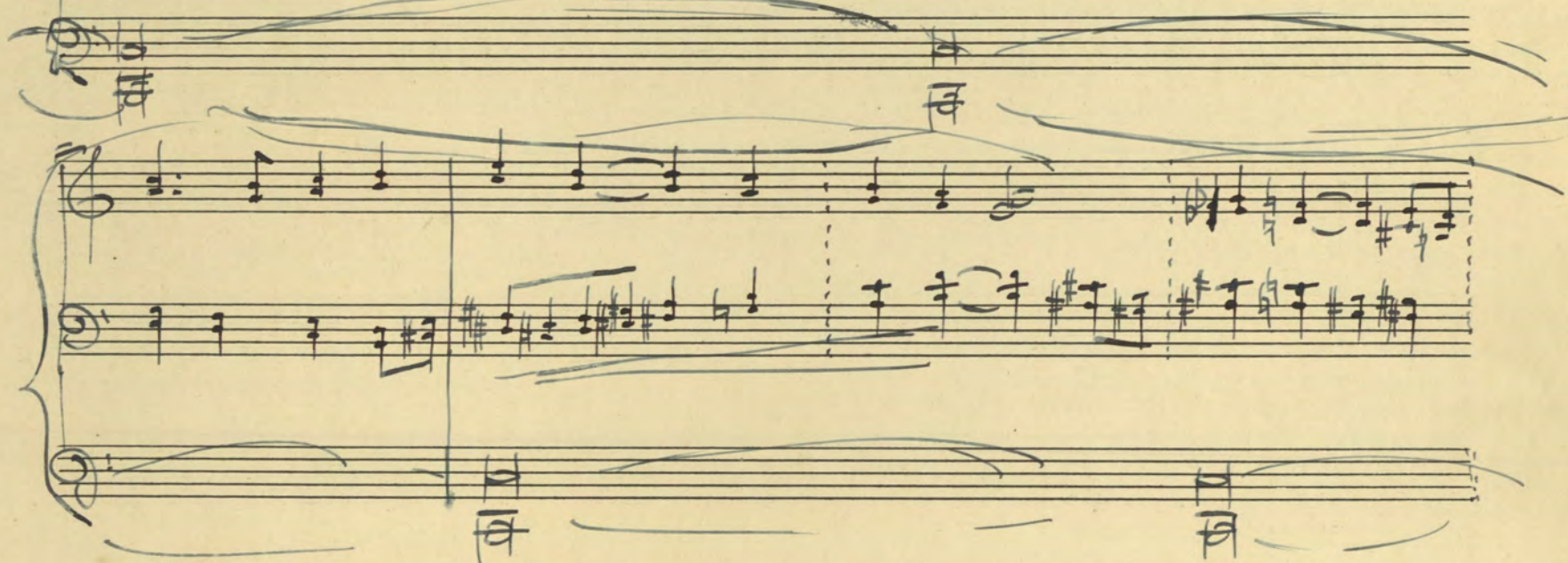
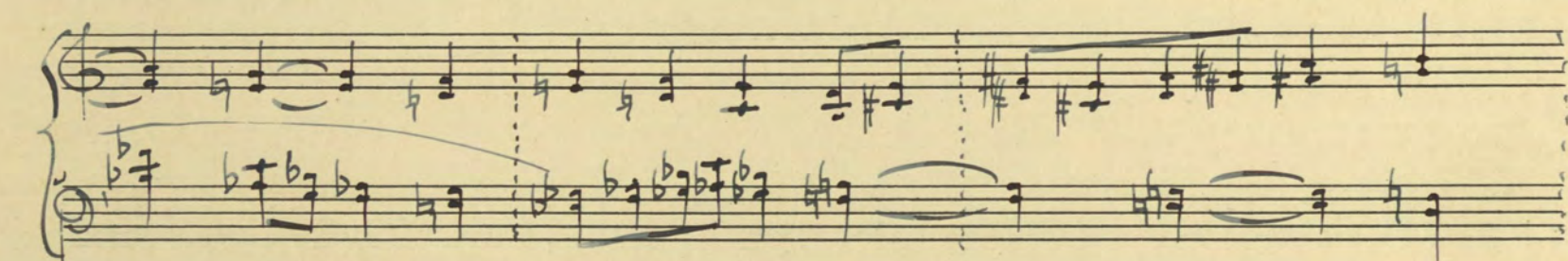
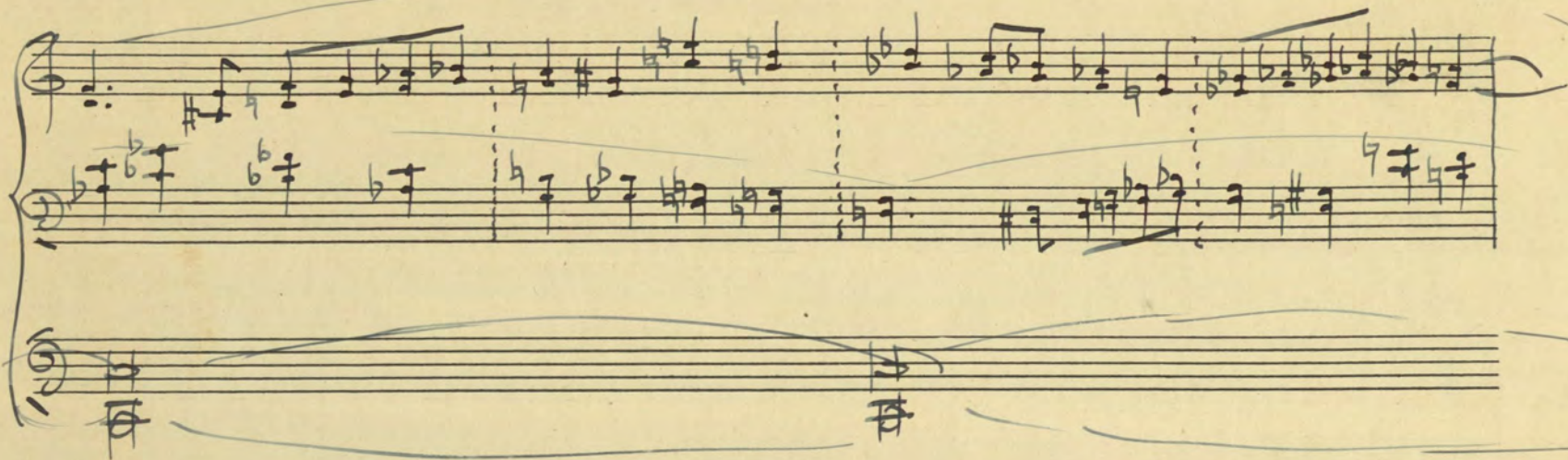

tempo nuovo

ppp

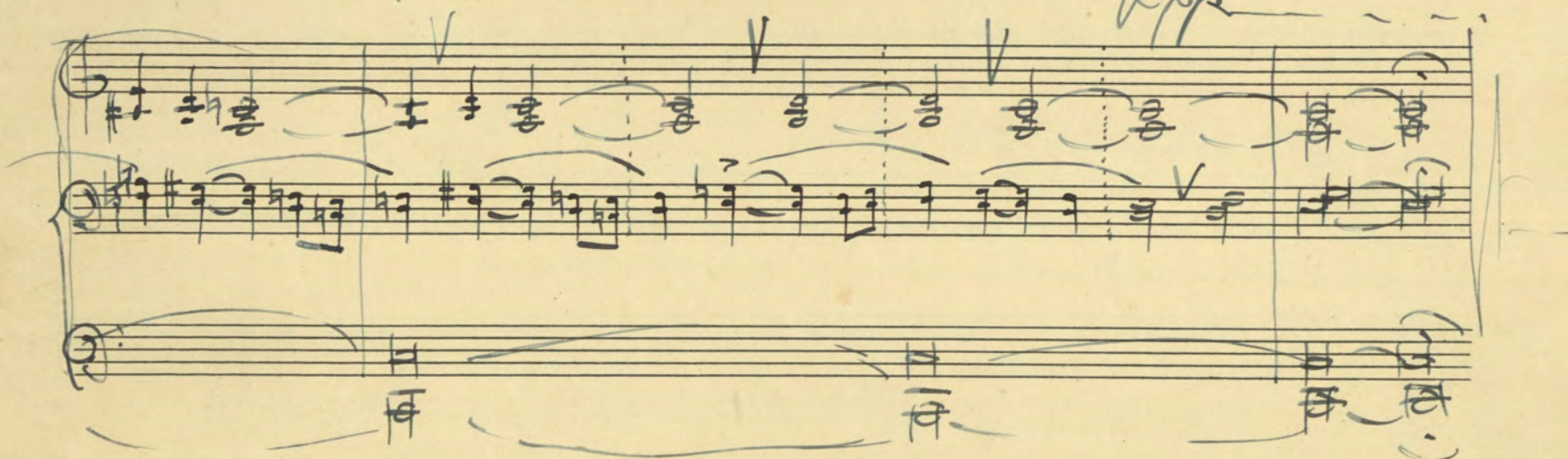

IV, 24

Concerto Grosso

A Monsieur

Miltiade Negropontis
en toute amitié

D. Mitropoulos

Concerto Grosso

Pour orchestre : Cordes, 2 clarinettes
2 bassons, 2 Cors, 3 trompettes, Batterie
(Tambour de Basque, Cymbale, Tambour Militaire,
4 timbales, grosse caisse, Piano).

Dimitri Mitropoulos

I.

IV, 2. A

Largo

2 Cors
en fa.

1

2. Cors.

I

II

Alto

Celli

Bassi

2 Cors

I

II

Alto

Celli

Bassi

2 Corn

culton

2 Cors

I Solo.
avec something

bes outter
some soundin

II Solo
(sounding)

des autres

(Sourdine)

Tello Solo.

(Same round)

sempre ppp

2 Cors

I Solo

II Solo

alto Solo

cello Solo

Barri

I Solo

II Solo

alto Solo

cello Solo

Barri

4

Sous Overts

+

ppp

Sous Overts

ppp

I Solo

les autres

II Solo

les autres

alto Solo

les autres

I Cello Solo

les autres

Barri

1^{re} moitié

2^{de} moitié

poco a poco

cresc.

poco a poco

cresc.

Sans soudaines

poco a poco

cresc.

poco a poco

cresc.

Sans soudaines

poco a poco

cresc.

Sans soudaines

poco a poco

cresc.

poco a poco

cresc.

poco a poco

cresc.

pp

poco a poco

cresc.

Handwritten musical score for "L'Espresso" by Giuseppe Verdi. The score is for a full orchestra and includes parts for 2 Corsi, I and II, Altos, Celli, and Barri (Tutti). The music is in 4/4 time and features complex harmonic structures with many accidentals and ties.

2 Cors
I
II
altos
Cells
Bass

poco a poco allarg. ... molto ... molto allarg. ...

6

Tempo I. ff

2 Cors
I V.
Divisi
2 V.
altos
celli
Bassi

I V.
II V.
altos
celli
divisi
Bassi

Allegro

System 1: The woodwinds play a melodic line with *poco* and *pp* markings. The strings provide a rhythmic accompaniment with *Sordines!* markings.

System 2: The woodwinds continue their melodic line, with a *ppp* marking. The strings maintain their accompaniment.

System 3: The woodwinds play a melodic line with *poco* and *pp* markings. The strings provide a rhythmic accompaniment with *Sordines!* markings.

2 Cornets

I. V

II. V

Alto

Celli

Bassi

2

neti

v

v

on

li

ami

mp

mp

3

etor

li

wini

ami

Banji: Sordini

mf

mf

ppp

4

2 Cornets

I

II

alto

celli

Bassi

5

Instruments and Parts:

Dynamic Markings:

- pp* (pianissimo)
- ppp* (pianissimissimo)
- mf* (mezzo-forte)
- marcato* (marked)
- senza sordini* (without mutes)

Other Notations:

- 2 soli senza sordini per pupitre* (2 solos without mutes for staves).
- gli altri continuo.* (the others continue).
- alto* (alto) written in blue ink.
- cell* (cell) written in blue ink.
- marcato* (marked) written in blue ink.
- senza sordini* (without mutes) written in blue ink.
- mf* (mezzo-forte) written in blue ink.
- ppp* (pianissimissimo) written in blue ink.
- pp* (pianissimo) written in blue ink.
- ppp* (pianissimissimo) written in blue ink.
- mf* (mezzo-forte) written in blue ink.
- marcato* (marked) written in blue ink.
- senza sordini* (without mutes) written in blue ink.
- gli altri continuo.* (the others continue) written in blue ink.
- alto* (alto) written in blue ink.
- cell* (cell) written in blue ink.
- marcato* (marked) written in blue ink.
- senza sordini* (without mutes) written in blue ink.
- mf* (mezzo-forte) written in blue ink.
- ppp* (pianissimissimo) written in blue ink.
- pp* (pianissimo) written in blue ink.
- ppp* (pianissimissimo) written in blue ink.
- mf* (mezzo-forte) written in blue ink.
- marcato* (marked) written in blue ink.
- senza sordini* (without mutes) written in blue ink.
- gli altri continuo.* (the others continue) written in blue ink.

2 I V

4 I. V.

21^{ers} pupiken

les autres

II v.

altos

4 Celli

2 p. titres

bes autres

Bass:

2 Cornets

IV.
4 pupitres

les autres

II V.

1^{re} partie
altos.

2^{de} partie

1^{re} partie
Celli

2^{de} partie

Bassi

5^{me} pupitre

5^{me} pupitre

2 Cornets

1^{re} V.
5 pupitres

les autres

II V.

1^{re} partie
altos

2^{de} partie

Celli

Bassi

Senza Tordini

~~IV~~

~~tutti~~

tutti

cresc.

cresc.

cresc.

cresc.

cresc.

senza sordini

2 Cornets

senza sordini

F V.

II V.

Alto

Cello

Bassi

poco a poco cresce

I

II

Brass

poco a poco cresce

2 Cornets

poco a poco cresce

I V.

II V.

Alto

Cello

Bassi

cresce

cresce

cresce

cresce

cresce

Brass

(9)

sempre ff

3 Trompeten

*sempre ff**sempre ff*1^{re} V.

II V.

alto

celli

bassi

cresc.

3 Trompeten

*cresc.**cresc.**cresc.**cresc.**cresc.**cresc.**cresc.**cresc.**cresc.**cresc.**cresc.**cresc.**cresc.*

spatters

IV.

IK

1 1 1 1 1 4

3 Trompeten

I v.

II v.

alto

celli

bass

3 Trompeten

Largissimo

Largo

IV

II V

cello

cello

Bassi

IV. *dim.*
 II V. *dim.*
 Altos *dim.*
 Cello *dim.*
 Bass *dim.*

4

2 Clarinettes *cresc.* *mf* *poco a poco dim.*
 2 Basses *cresc.* *mf* *poco a poco dim.*
 I V. *mp* *dim.* *p* *pp*
 II V. *mp* *dim.* *p* *pp*
 Altos *mp* *dim.* *p* *pp*
 Cello *mp* *dim.* *p* *pp*
 Bass *mp* *dim.* *p*

5

2 Clarinettes *dim.* *poco allarg.* *pp*
 2 Basses *dim.* *poco allarg.* *pp*
 I V. *p* *cresc.*
 II V. *p* *cresc.*
 Altos *p* *cresc.*
 Cello *p* *cresc.*
 Bass *p* *cresc.*

2 Clarinetts

I V

II V

altos

Celli

Bassi

mp *poco a poco cresc.*

mf *cresc.*

mf *cresc.*

mf *cresc.*

mf *cresc.*

mf *cresc.*

2 Clarinetts

2 Basses

I V.

II V.

altos

Celli

Bassi

p *cresc.* *poco a poco*

mf *cresc.*

mf *cresc.*

mf *cresc.*

mf *cresc.*

mf *cresc.*

gliss.

gliss.

gliss.

gliss.

gliss.

2 Clarinetts

2 Basses

I V.

II V.

altos

Celli

Bassi

mf *cresc.*

mf *cresc.*

mf *cresc.*

mf *cresc.*

mf *cresc.*

gliss.

gliss.

gliss.

gliss.

gliss.

2 Clar. *simile*
simile *cresc.*
cresc.

2 Barons

I v *FF*
II v *FF*
altos *FF*
celli *FF*
bari *FF*

cresc. molto *gliss.*
cresc. molto *gliss.*
cresc. molto *gliss.*
cresc. molto *gliss.*
cresc. molto *gliss.*

7

2 Clar. *FF*

2 Barons *FF*
simile
simile

I v. *FFF* *tutta forza*
II v. *FFF* *tutta forza*
altos *FFF* *tutta forza*
celli *FFF* *tutta forza*
bari *FFF* *tutta forza*

tutta forza
tutta forza
tutta forza
tutta forza
tutta forza

8

2 Clarinetts

2 Basses

I v.

II v.

altos

celi

Bassi

glin

glin

glin

glin

glin

[illegible]

12

2 Clarin. *p*

2 Basses *p*

I v. *p* *crece poco a poco*

II v. *p* *crece poco a poco*

altos *p* *crece poco a poco*

celli *p* *crece poco a poco*

Bassi *p* *crece poco a poco*

13

2 Clarinetts *mf*

2 Basses *mf*

I v. *f* *dim*

II v. *f* *dim*

altos *f* *dim*

celli *f* *dim*

Bassi *f* *dim* *pp*

14

IV, 2A

2 Clar. *p* *molto e allarg.* *ppp* *dim.* *molto e allarg.*

2 Barons *p* *molto e allarg.* *ppp* *dim.* *molto e allarg.*

I V. *Sordines* *pp*

II V. *Sordines* *pp*

altos *Sordines* *pp*

Celli *Sordines* *pp*

Bassi *Sordines* *pp*

I V. $\frac{4}{2}$ $\frac{8}{2}$

II V.

altos.

Celli

Bassi

15

2 Clar. *ppp* *dim.* *ppp* *dim.*

2 Barons *ppp* *dim.* *ppp* *dim.*

I V. *pp* *dim.* *ppp* *dim.*

II V. *pp* *dim.* *ppp* *dim.*

altos *pp* *dim.* *ppp* *dim.*

Celli *pp* *dim.* *ppp* *dim.*

Bassi *pp* *dim.* *ppp* *dim.*

2 Clarinettes

2 Bassons

I. v.

II. v.

Altos

Celi

Bassi

16

2 Clarin.

2 Bassons

I. II. v.

altos celi

Bassi

poco a poco allarg.

poco a poco allarg.

poco a poco allarg.

poco a poco allarg.

2 Clarinettes

2 Bassons

I. II. v.

altos-celi

Bassi

allarg. ... molto

allarg. molto

allarg. molto

allarg. molto

ppp

ppp

ppp

ppp

ppp

ppp

La partition est finie le 18-août 1901
D. Mitropoulos

IV

IV, 2A

Allegro

- I** (First Violins): Features a melodic line with accents and slurs. Dynamics include *mb* (mezzo-basso) and *pp* (pianissimo).
- II** (Second Violins): Mirrors the first violin part with similar melodic and dynamic markings.
- altos** (Alto Saxophones): Two staves, mostly containing rests in the first three measures, then entering with a melodic line.
- Celli 1^{re} moitié** (First Half of Cellos): Marked with a large blue "1" in the first measure.
- Celli 2^{de} moitié** (Second Half of Cellos): Marked with a large blue "2" in the first measure.
- Bassi** (Basses): Marked with a large blue "3" in the first measure.

- I** (First Violins): Continues the melodic development with slurs and dynamic markings like *p* (piano) and *sf* (sforzando).
- II** (Second Violins): Continues the melodic line with similar dynamics.
- altos** (Alto Saxophones): Active throughout the system with a consistent melodic pattern.
- Celli 1^{re} moitié** (First Half of Cellos): Continues the melodic line with dynamic markings like *p* and *sf*.
- Celli 2^{de} moitié** (Second Half of Cellos): Continues the melodic line with dynamic markings like *p* and *sf*.
- Bassi** (Basses): Continues the melodic line with dynamic markings like *p* and *sf*.

The notation includes various musical symbols such as notes, rests, slurs, and dynamic markings. The key signature remains two flats, and the time signature is 4/4.

3

Piano

I

II

Alto

Celli

Violoncelli

Bassi

Timbales

Piano

I

II

Alto

Celli

Bassi

Do - sol

La - mi

marcato

4

Timbales

Piano

I

II

altos

celi

Barri

Piano

I

II

altos

celi

Barri

5

marcato meno.

Measures 5 and 6 are marked with a circled "5" in red ink.

6

Measures 7 and 8 are marked with a circled "6" in red ink.

Timbales: Two staves, both empty.

Batterie: Four staves. The first three are empty. The fourth staff contains a melodic line starting in measure 4, marked *p*.

[illegible]

Instruments and Sections:

- Timbales:** Indicated by a bracket on the left.
- Batterie:** Indicated by a bracket on the left.
- Piano:** Indicated by a bracket on the left.
- 2 Trompetes:** Indicated by a bracket on the left.
- I:** First Violins, indicated by a bracket on the left.
- II:** Second Violins, indicated by a bracket on the left.
- altos:** Violas, indicated by a bracket on the left.
- Celli:** Cellos, indicated by a bracket on the left.
- Bassi:** Double Basses, indicated by a bracket on the left.

Key Features and Annotations:

- Violins** (Violins I and II)
- Batterie** (Drum)
- Piano**
- 2 Trompetes** (2 Trumpets)
- I** (First Violins)
- II** (Second Violins)
- altos** (Alto Saxophones)
- Celli** (Celli)
- Bassi** (Bassi)

8

Violales

Batterie

Piano

2 Trompeten

I

II

altos

Celli

Barri

Loco

guc

viene

psf

mf

8

10

I

II

altos

celli

I.

II.

altos

celli

Piano

I

II

altos

celli

Bassi

Piano

I

II

altos

Celli

Bassi

Piano

I

II

altos

Celli

Bassi

Piano

I.

II

Alto

Celli

Bassi

Piano

3 Trombe
acut.

I

II

Alto

Celli

Bassi

pesante

stringendo

Piano

3 Trompeten

I

II

Alten

Celli

Bassi

stringendo

stringendo

stringendo

13

Rambour de Basque

Batterie

Piano

I

II

Alten

Celli & Bassi uniti

Rambour militaire

Cymbale

G. Caisse

guc. base

guc. base

guc. base

13

11

Qui . . . molto . . .

Handwritten musical score for the first system, featuring the following parts and markings:

- Timbales:** *poco a poco* *cresce...*
- I:** *poco a poco* *cresce...*
- II:** *poco a poco* *cresce...*
- altos:** *poco a poco* *cresce...*
- celli:** *poco a poco* *cresce...*
- Bassi:** *poco a poco* *cresce...*

Dynamic markings include *ppp* at the beginning of the Basses part.

Handwritten musical score for the second system, featuring the following parts and markings:

- Timbales:** *cresce...* *cresce... molto*
- I:** *cresce molto*
- II:** *cresce molto*
- altos:** *cresce molto*
- celli:** *cresce molto*
- Bassi:** *cresce molto*

The second system continues the musical development with various melodic and harmonic changes across all parts.

15

Timbales

Batterie

Piano

2 Cors
en fa

3 Trompettes

I

II

altos

Celli

Bassi

coups de langue.

⊕ Ne pas oublier que cette partie a subi un changement

Timbales

Batterie

Piano

2 Cors
en fa

ff sempre

3 Trompettes

I

II

altos

celi

Bassi

- Timbales**: Two staves, mostly rests.
- Batterie**: Two staves, playing a rhythmic pattern of eighth and sixteenth notes.
- 2 Cors**: Two staves, playing a rhythmic pattern of eighth and sixteenth notes. The instruction *ff sempre* is written below the first staff.
- 3 Trompetes**: Three staves, playing a rhythmic pattern of eighth and sixteenth notes.
- I**: Two staves, playing a complex melodic and harmonic line with many accidentals.
- II**: Two staves, playing a complex melodic and harmonic line with many accidentals.
- altos**: Two staves, playing a complex melodic and harmonic line with many accidentals.
- Celli**: Two staves, playing a rhythmic pattern of eighth and sixteenth notes.
- Bassi**: Two staves, playing a rhythmic pattern of eighth and sixteenth notes.

16

Handwritten musical score for a symphony orchestra, page 58, numbered 16. The score is written in French and includes parts for the following instruments:

- Rimballes** (Cymbals)
- Batterie** (Drums)
- Piano**
- 2 cors** (2 Horns)
- 3 trompettes** (3 Trumpets)
- I** (First Violins)
- II** (Second Violins)
- altos** (Violas)
- Celli** (Cellos)
- Bassi** (Basses)
- pour contrebasses et 5 cordes** (for double basses and 5 strings)

- Timbales**: Two staves at the top.
- Batterie**: Three staves below the timbales.
- 2 Cors**: Two staves below the piano.
- I**: First Violin staff.
- II**: Second Violin staff.
- Alto**: Alto staff.
- Celli**: Cello staff.
- Bassi**: Bass staff.

Bag-Bois

17

Timbales

Batterie

Piano

2 Cors

3 Trompettes

Sans - Sordines

Paul

I

II

altos

celles

fff

marcatissimo

ff

fff

17

Instruments and Parts:

- Timbales:** Marked with *p subito*, *cresc.*, *molto*, and *fff*.
- Bellows:** Marked with *p subito*, *cresc.*, *molto*, and *fff*.
- Piano:** Marked with *fff* and *sec*.
- 2 Cors:** Marked with *fff* and *sec*.
- 3 Trompettes:** Marked with *fff subito*, *cresc.*, *molto*, and *fff*.
- I, II:** Marked with *fff* and *sec*.
- Alto:** Marked with *fff* and *sec*.
- Celli:** Marked with *fff* and *sec*.
- Bassi:** Marked with *fff* and *sec*.

Dynamic Markings and Performance Instructions:

- p subito*: Piano subito.
- cresc.*: Crescendo.
- molto*: Molto.
- fff*: Fortissimo.
- sec*: Second ending.
- g. l'air*: Grand l'air.
- avec la mallette*: With the mallet.
