

CD
la

doce

CD

CD

Handwritten musical score on four systems of three staves each. The notation includes various notes, rests, and clefs. The first system has a treble clef and a key signature of one flat. The second system has a treble clef and a key signature of one flat. The third system has a treble clef and a key signature of one flat. The fourth system has a treble clef and a key signature of one flat. The notation is handwritten and appears to be a draft or a study score.



Handwritten musical score for the first system, consisting of two systems of staves. The notation includes treble and bass clefs, key signatures of one flat (B-flat), and various musical notes (half notes, quarter notes, eighth notes) and rests. The first system is marked with a large bracket on the left. The second system is marked with a large bracket on the left and the word "la" written vertically next to it.

2. Espect

Handwritten musical score for the second system, consisting of two systems of staves. The notation includes treble and bass clefs, key signatures of one flat (B-flat), and various musical notes (half notes, quarter notes, eighth notes) and rests. The first system is marked with a large bracket on the left and the word "CD" written vertically next to it. The second system is marked with a large bracket on the left and the word "CD" written vertically next to it.

Handwritten musical notation on a three-staff system. The top staff contains a series of eighth and sixteenth notes, some with a sharp sign. The middle and bottom staves contain whole notes. A large, stylized 'C' is written on the left margin.

Handwritten musical notation on a three-staff system. The top staff contains whole notes. The middle and bottom staves contain eighth and sixteenth notes. A large, stylized 'C' is written on the left margin.

Handwritten musical notation on a three-staff system. The top staff contains whole notes. The middle and bottom staves contain eighth and sixteenth notes. A large, stylized 'C' is written on the left margin.

Handwritten musical notation on a three-staff system. The top staff contains whole notes. The middle and bottom staves contain eighth and sixteenth notes. A large, stylized 'C' is written on the left margin. There are some handwritten annotations like '6/4' and 'X' near the bottom staff.

Two empty musical staves at the bottom of the page.



[illegible]

Handwritten musical score for three staves. The top two staves are for voices (Soprano and Alto) and the bottom staff is for piano. The key signature is B-flat major (two flats) and the time signature is 3/4. The music consists of a simple melody with whole and half notes. The piano part features a rhythmic accompaniment with eighth and sixteenth notes, including dynamic markings like 'f' and 'p'.

Handwritten musical notation system 1. It consists of three staves. The top staff has a treble clef and a key signature of one flat (B-flat). The middle and bottom staves have bass clefs. The notation includes various note values, including half notes and quarter notes, with some beams connecting them. There are also some rests and dynamic markings like 'p' (piano).

Handwritten musical notation system 2. It consists of three staves. The top staff has a treble clef and a key signature of one flat. The middle and bottom staves have bass clefs. The notation includes various note values, including half notes and quarter notes, with some beams connecting them. There are also some rests and dynamic markings like 'p' (piano).

Handwritten musical notation system 3. It consists of three staves. The top staff has a treble clef and a key signature of one flat. The middle and bottom staves have bass clefs. The notation includes various note values, including half notes and quarter notes, with some beams connecting them. There are also some rests and dynamic markings like 'p' (piano).

Handwritten musical notation system 4. It consists of three staves. The top staff has a treble clef and a key signature of one flat. The middle and bottom staves have bass clefs. The notation includes various note values, including half notes and quarter notes, with some beams connecting them. There are also some rests and dynamic markings like 'p' (piano).

Two empty musical staves at the bottom of the page, with a large handwritten 'V' or 'S' mark on the right side.



Handwritten musical notation system 1. It consists of three staves. The top staff contains a series of eighth notes, mostly on a single line. The middle staff contains whole notes. The bottom staff contains whole notes. A handwritten "cb" is written to the left of the first staff.

Handwritten musical notation system 2. It consists of three staves. The top staff contains whole notes. The middle staff contains whole notes. The bottom staff contains eighth notes, some with beams. A handwritten "cb" is written to the left of the first staff.

Handwritten musical notation system 3. It consists of three staves. The top staff contains whole notes. The middle staff contains eighth notes, some with beams. The bottom staff contains whole notes. A handwritten "cb" is written to the left of the first staff.

Handwritten musical notation system 4. It consists of three staves. The top staff contains whole notes. The middle staff contains whole notes. The bottom staff contains eighth notes, some with beams. A handwritten "cb" is written to the left of the first staff.

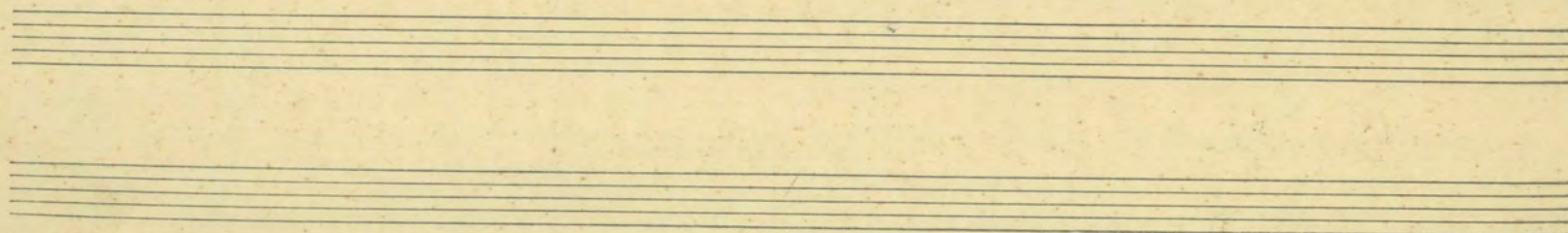

Handwritten musical notation system 1. It consists of three staves. The top staff has a treble clef and a key signature of one flat (B-flat). The middle staff has a bass clef and a key signature of one flat. The bottom staff has a treble clef and a key signature of one flat. The notation includes various notes, rests, and dynamic markings such as 'p' (piano) and 'f' (forte). There are also some handwritten annotations on the left side of the system.

Handwritten musical notation system 2. It consists of three staves. The top staff has a treble clef and a key signature of one flat. The middle staff has a bass clef and a key signature of one flat. The bottom staff has a treble clef and a key signature of one flat. The notation includes various notes, rests, and dynamic markings such as 'p' (piano) and 'f' (forte). There are also some handwritten annotations on the left side of the system.

Handwritten musical notation system 3. It consists of three staves. The top staff has a treble clef and a key signature of one flat. The middle staff has a bass clef and a key signature of one flat. The bottom staff has a treble clef and a key signature of one flat. The notation includes various notes, rests, and dynamic markings such as 'p' (piano) and 'f' (forte). There are also some handwritten annotations on the left side of the system.

Handwritten musical notation system 4. It consists of three staves. The top staff has a treble clef and a key signature of one flat. The middle staff has a bass clef and a key signature of one flat. The bottom staff has a treble clef and a key signature of one flat. The notation includes various notes, rests, and dynamic markings such as 'p' (piano) and 'f' (forte). There are also some handwritten annotations on the left side of the system.

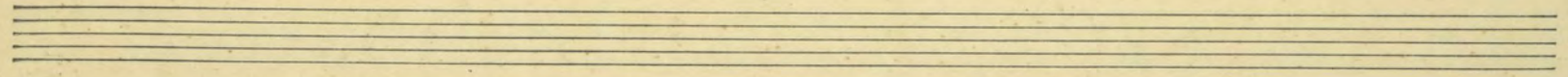
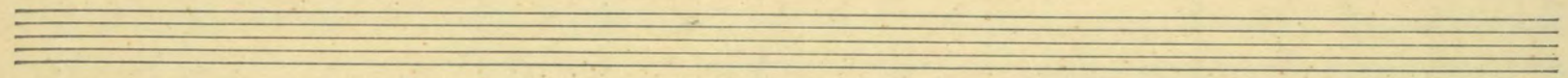



Handwritten musical score for two systems. The first system is marked with a large bracket on the left and includes the handwritten label "sol" (soprano) next to the first staff. The second system is marked with a large bracket on the left and includes the handwritten label "sol" (soprano) next to the first staff. The notation includes various musical symbols such as notes, rests, and accidentals.

Miner

Handwritten musical score for two systems. The first system is marked with a large bracket on the left and includes the handwritten label "sol" (soprano) next to the first staff. The second system is marked with a large bracket on the left and includes the handwritten label "sol" (soprano) next to the first staff. The notation includes various musical symbols such as notes, rests, and accidentals.

alto

Handwritten musical notation for the first system, featuring three staves. The top staff contains a series of eighth and quarter notes. The middle and bottom staves contain whole notes. The system concludes with a double bar line.

Handwritten musical notation for the second system, featuring three staves. The top and middle staves contain whole notes, while the bottom staff contains eighth and quarter notes. The system concludes with a double bar line.

Handwritten musical notation for the third system, featuring three staves. The top staff contains whole notes, the middle staff contains eighth and quarter notes, and the bottom staff contains whole notes. The system concludes with a double bar line.

Handwritten musical notation for the fourth system, featuring three staves. The top and middle staves contain whole notes, while the bottom staff contains eighth and quarter notes. The system concludes with a double bar line.

alto

tenor

A single empty musical staff line.

A single empty musical staff line.

Soprano

alto

This system contains the first two staves of a handwritten musical score. The top staff is labeled 'Soprano' and the bottom staff is labeled 'alto'. Both staves begin with a treble clef and a key signature of one flat (B-flat). The Soprano staff contains a series of half notes, mostly on a high line, with some accidentals. The Alto staff contains a series of half notes, mostly on a lower line, with some accidentals. A large, sweeping slur is drawn over both staves, spanning the entire system. The notation is handwritten and appears to be a sketch or a first draft.

alto

This system contains the second staff of the handwritten musical score, labeled 'alto'. It continues the melodic line from the first system, featuring a series of half notes with some accidentals. A large, sweeping slur is drawn over the staff, spanning the entire system. The notation is handwritten and appears to be a sketch or a first draft.

This system contains the third staff of the handwritten musical score. It continues the melodic line from the previous systems, featuring a series of half notes with some accidentals. A large, sweeping slur is drawn over the staff, spanning the entire system. The notation is handwritten and appears to be a sketch or a first draft.

alto

This system contains the fourth staff of the handwritten musical score, labeled 'alto'. It continues the melodic line from the previous systems, featuring a series of half notes with some accidentals. A large, sweeping slur is drawn over the staff, spanning the entire system. The notation is handwritten and appears to be a sketch or a first draft.

Two empty musical staves are located at the bottom of the page, below the fourth system of notation. They are blank, with no notes or markings.

Handwritten musical notation for the first system. It consists of three staves. The top staff has a treble clef and a key signature of one flat (Bb). The middle staff is labeled "p.B." and has a bass clef and a key signature of one flat (Bb). The bottom staff has a treble clef and a key signature of one flat (Bb). The notation includes various notes, rests, and accidentals.

Handwritten musical notation for the second system. It consists of three staves. The top staff has a treble clef and a key signature of one flat (Bb). The middle staff has a bass clef and a key signature of one flat (Bb). The bottom staff has a treble clef and a key signature of one flat (Bb). The notation includes various notes, rests, and accidentals.

Handwritten musical notation for the third system. It consists of three staves. The top staff has a treble clef and a key signature of one flat (Bb). The middle staff has a bass clef and a key signature of one flat (Bb). The bottom staff has a treble clef and a key signature of one flat (Bb). The notation includes various notes, rests, and accidentals.

Handwritten musical notation for the fourth system. It consists of three staves. The top staff has a treble clef and a key signature of one flat (Bb). The middle staff has a bass clef and a key signature of one flat (Bb). The bottom staff has a treble clef and a key signature of one flat (Bb). The notation includes various notes, rests, and accidentals.

Two empty musical staves at the bottom of the page.

Handwritten musical score for the first system. It consists of three staves. The top staff is labeled "alto" and contains a series of whole notes. The middle staff is labeled "tenor" and contains a series of eighth notes. The bottom staff contains a series of whole notes. The key signature is one flat (B-flat).

Handwritten musical score for the second system. It consists of three staves. The top staff contains a series of whole notes. The middle staff contains a series of whole notes. The bottom staff contains a series of eighth notes. The key signature is one flat (B-flat).

Empty musical staff.

Empty musical staff.

Handwritten musical score for the third system. It consists of three staves. The top staff contains a series of whole notes. The middle staff contains a series of eighth notes. The bottom staff contains a series of whole notes. The key signature is one flat (B-flat).

Handwritten musical score for the fourth system. It consists of three staves. The top staff contains a series of whole notes, with the word "si" written above the third measure. The middle staff contains a series of eighth notes. The bottom staff contains a series of whole notes. The key signature is one flat (B-flat).

Handwritten musical notation on three staves. The top staff contains a series of eighth notes with various accidentals (sharps and naturals). The middle and bottom staves contain whole notes. The bottom staff has handwritten numbers 1, 2, 3, 4, 5 above the first five measures.

3^{me} Espèce

Handwritten musical notation on three staves. The top staff contains a series of eighth notes. The middle and bottom staves contain whole notes. A large bracket is drawn across the middle and bottom staves, spanning measures 6 through 10.

Handwritten musical notation on three staves. The top staff contains a series of eighth notes. The middle and bottom staves contain whole notes. A bracket is drawn across the middle and bottom staves, spanning measures 11 through 15. The word "rit" is written above the middle staff in measure 12.

Handwritten musical notation on three staves. The top staff contains a series of eighth notes. The middle and bottom staves contain whole notes.

Empty musical staves at the bottom of the page.

Handwritten musical notation system 1. It consists of three staves. The top staff has a treble clef and a key signature of one flat (B-flat). The middle staff has a bass clef and a key signature of one flat. The bottom staff has a bass clef and a key signature of one flat. The notation includes whole notes, half notes, and eighth notes. There are some markings above the staves, possibly indicating fingerings or breath marks.

Handwritten musical notation system 2. It consists of three staves. The top staff has a treble clef and a key signature of one flat. The middle staff has a bass clef and a key signature of one flat. The bottom staff has a bass clef and a key signature of one flat. The notation includes whole notes, half notes, and eighth notes. There are some markings above the staves, possibly indicating fingerings or breath marks.

Two empty musical staves, likely for additional notation or as a placeholder.

Handwritten musical notation system 3. It consists of three staves. The top staff has a treble clef and a key signature of one flat. The middle staff has a bass clef and a key signature of one flat. The bottom staff has a bass clef and a key signature of one flat. The notation includes whole notes, half notes, and eighth notes. There is a marking "doze" above the middle staff.

Handwritten musical notation system 4. It consists of three staves. The top staff has a treble clef and a key signature of one flat. The middle staff has a bass clef and a key signature of one flat. The bottom staff has a bass clef and a key signature of one flat. The notation includes whole notes, half notes, and eighth notes. There are some markings above the staves, possibly indicating fingerings or breath marks.

Handwritten musical notation system 1. It consists of three staves. The top staff contains a complex melodic line with many beamed notes. The middle and bottom staves contain a series of whole notes. A bracket on the left side of the first two staves is labeled with the number 17.

Handwritten musical notation system 2. It consists of three staves. The top and middle staves contain a series of whole notes. The bottom staff contains a complex melodic line with many beamed notes. A bracket on the left side of the first two staves is labeled with the number 51.

Handwritten musical notation system 3. It consists of three staves. The top and middle staves contain a series of whole notes. The bottom staff contains a complex melodic line with many beamed notes. A bracket on the left side of the first two staves is labeled with the number 52. The word "dimu" is written above the bottom staff towards the right end.

Handwritten musical notation system 4. It consists of three staves. The top and middle staves contain a series of whole notes. The bottom staff contains a complex melodic line with many beamed notes. A bracket on the left side of the first two staves is labeled with the number 52. The number 4 is written below the bottom staff towards the left end.

Two empty musical staves at the bottom of the page.

- Mineur

1) avec les #

Handwritten musical notation system 1. It consists of three staves. The top staff contains a series of whole notes. The middle staff contains a series of eighth notes. The bottom staff contains a series of whole notes. A circled '1)' is written next to the middle staff.

Handwritten musical notation system 2. It consists of three staves. The top staff contains a series of eighth notes. The middle staff contains a series of whole notes. The bottom staff contains a series of whole notes.

Handwritten musical notation system 3. It consists of three staves. The top staff contains a series of eighth notes. The middle staff contains a series of whole notes. The bottom staff contains a series of whole notes. A circled '1)' is written next to the middle staff.

Handwritten musical notation system 4. It consists of three staves. The top staff contains a series of whole notes. The middle staff contains a series of whole notes. The bottom staff contains a series of eighth notes.

Contrepoint à 2 Voix

en sol

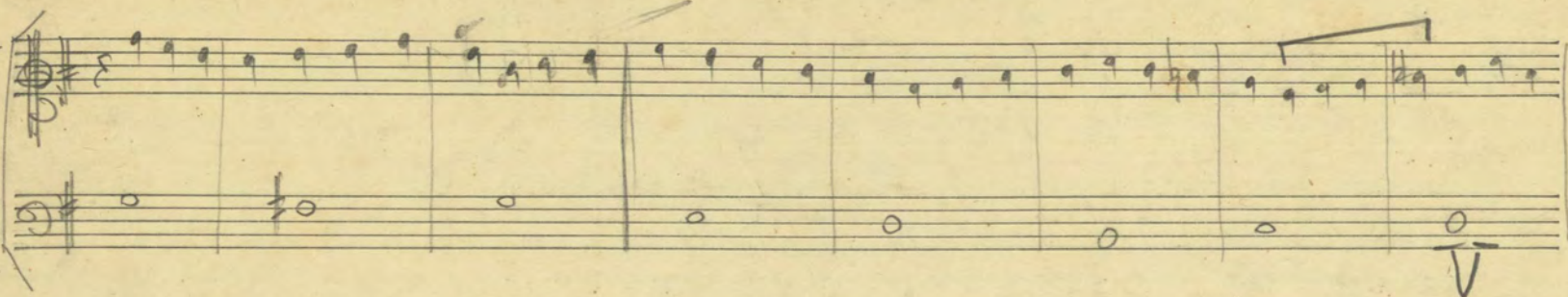

in do

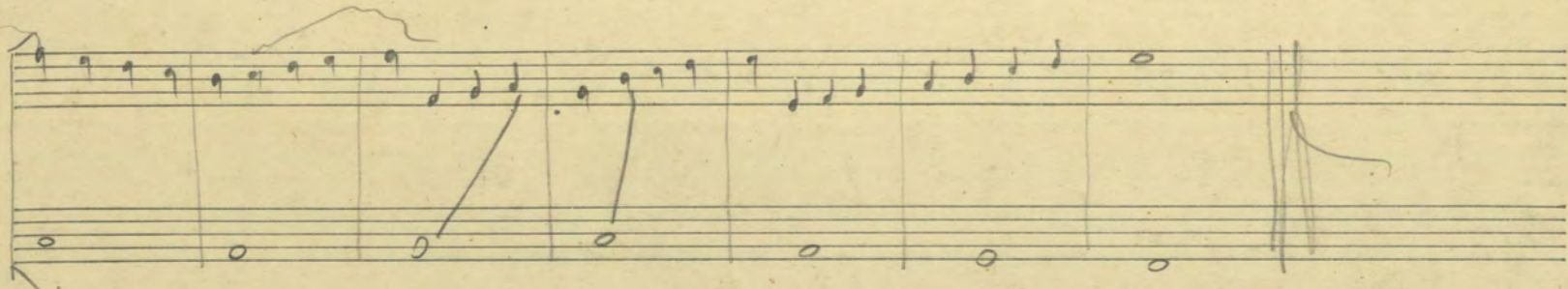
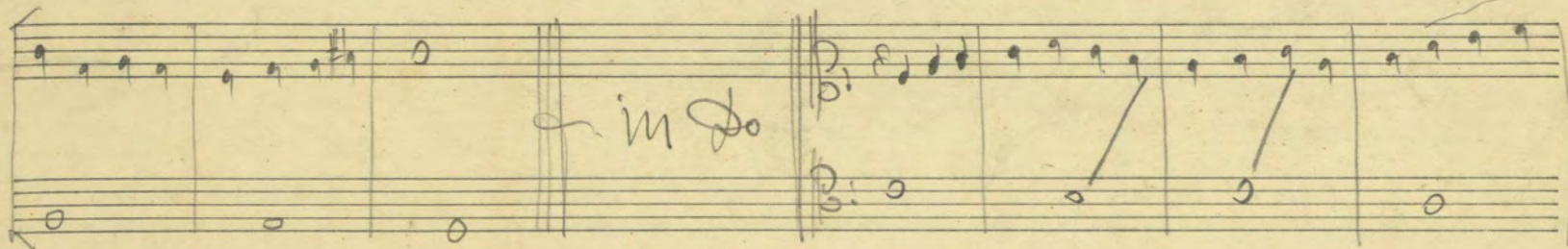

in sol

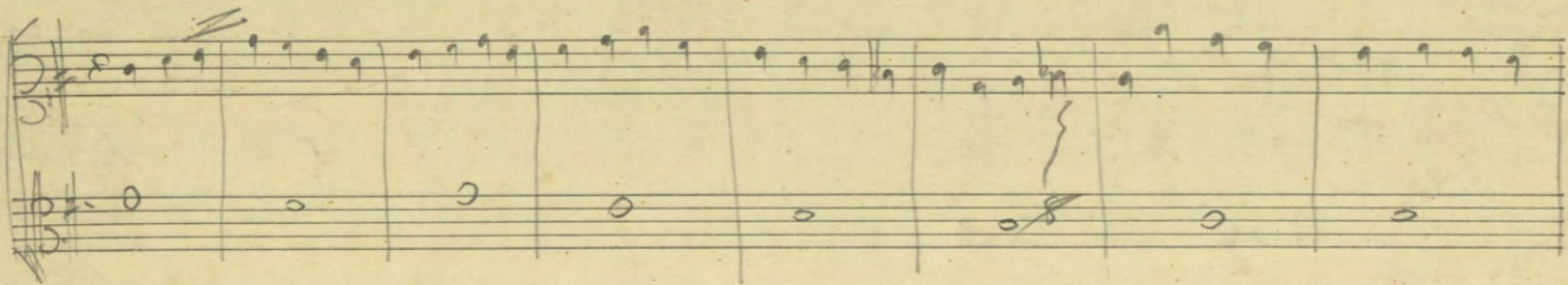

6/4

4/4

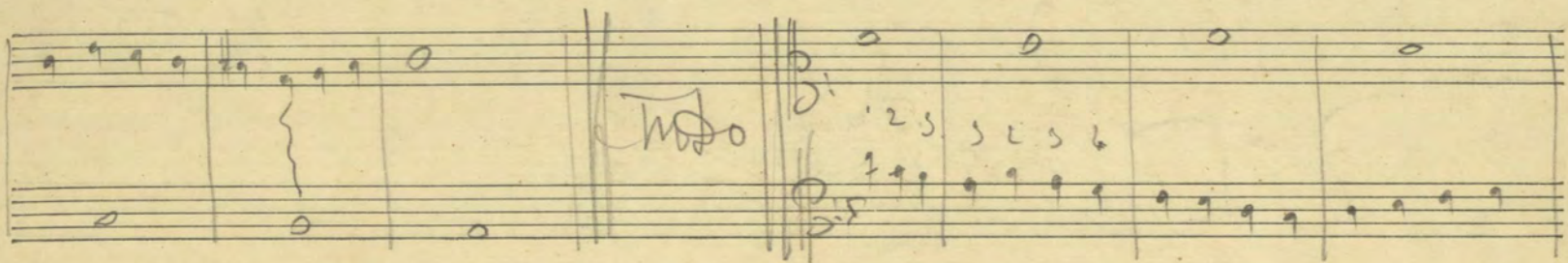

fin

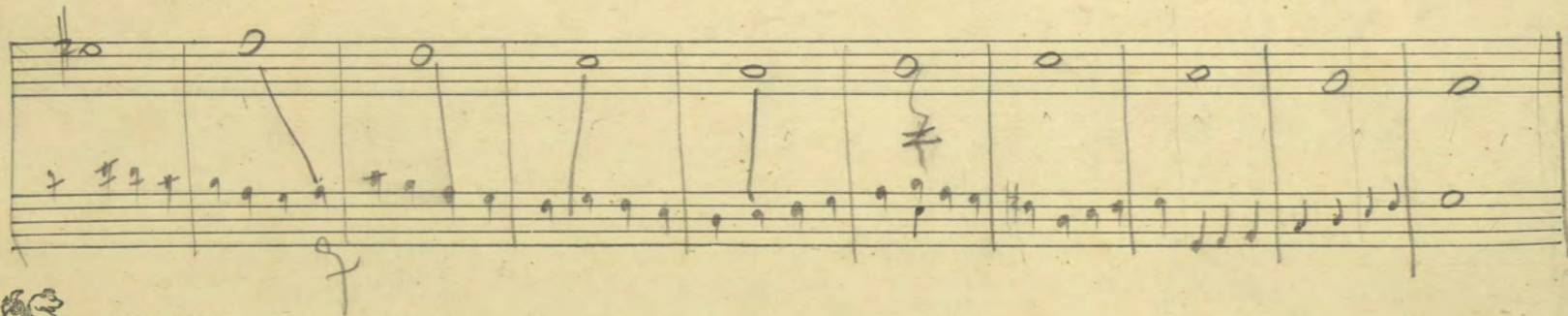
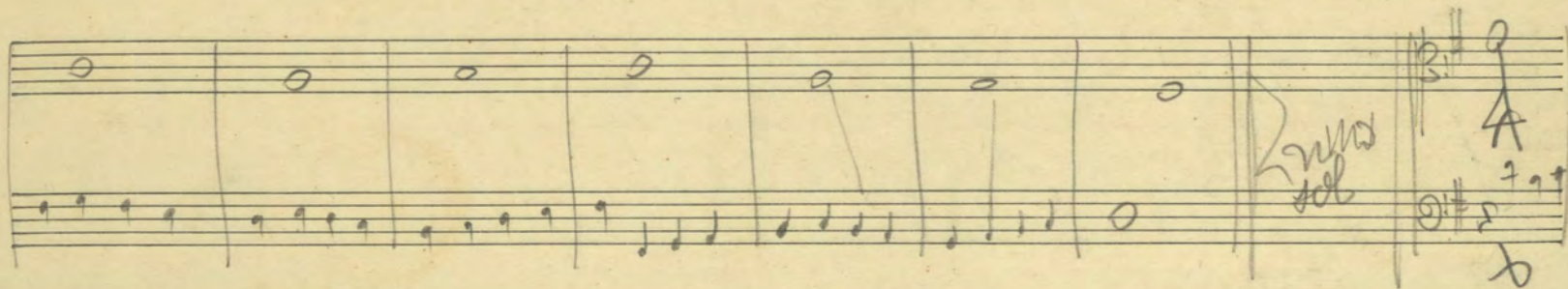

sol

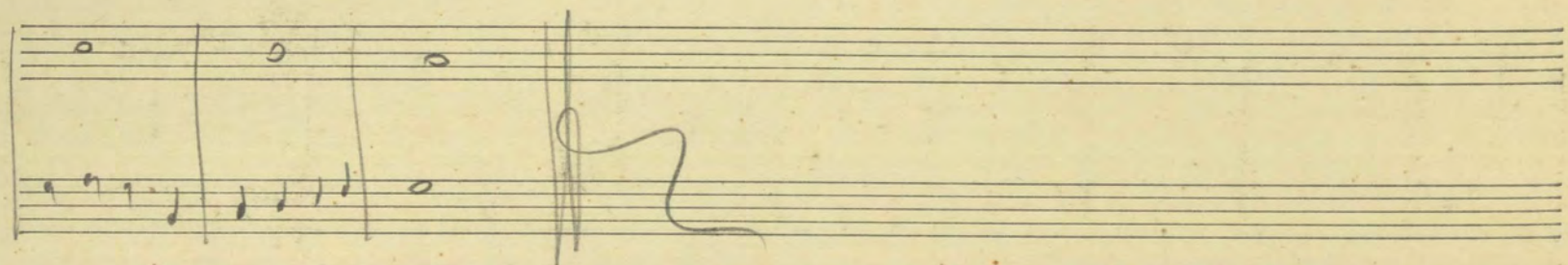
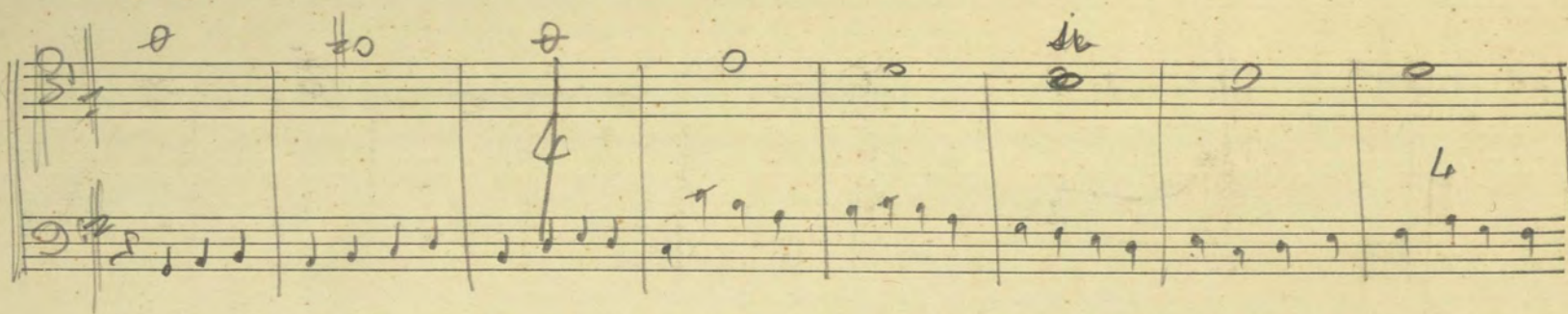

fa

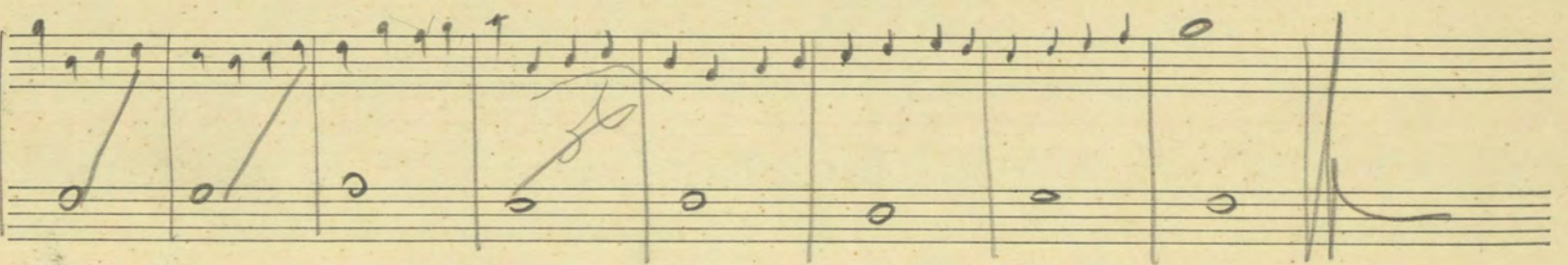
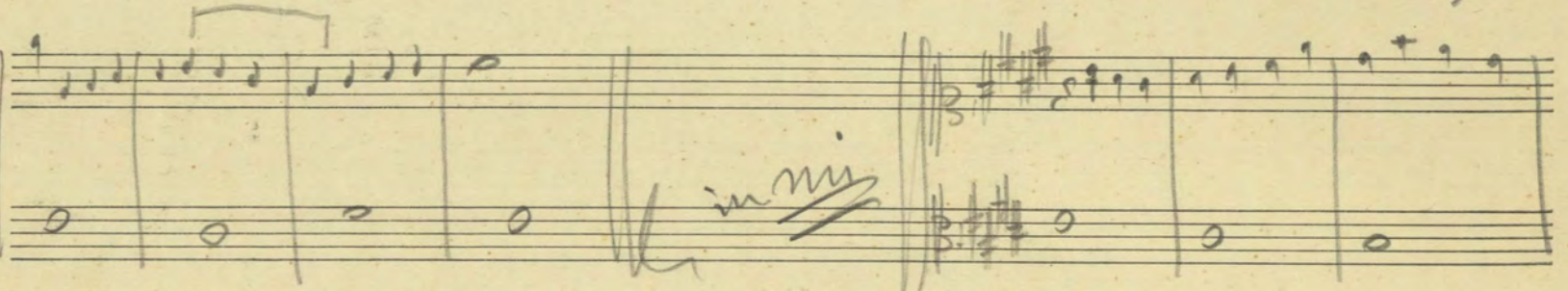
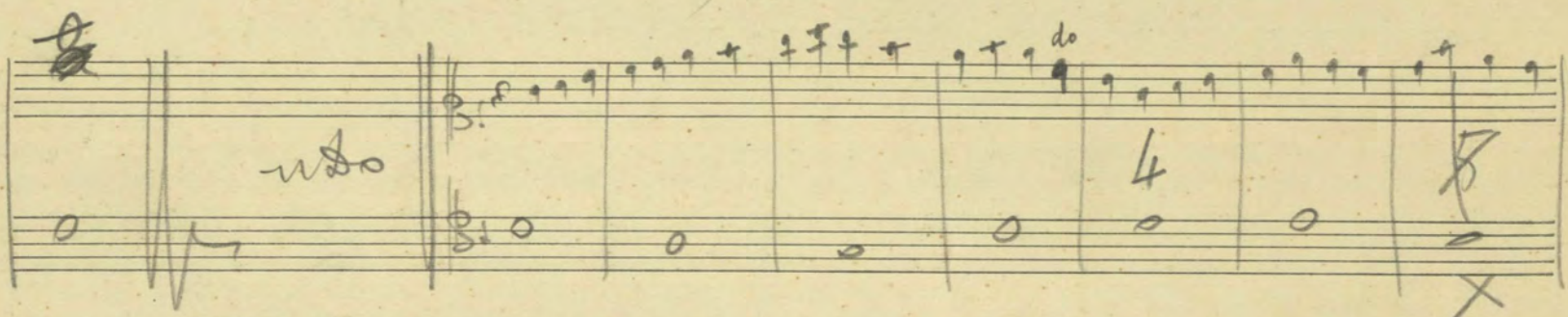
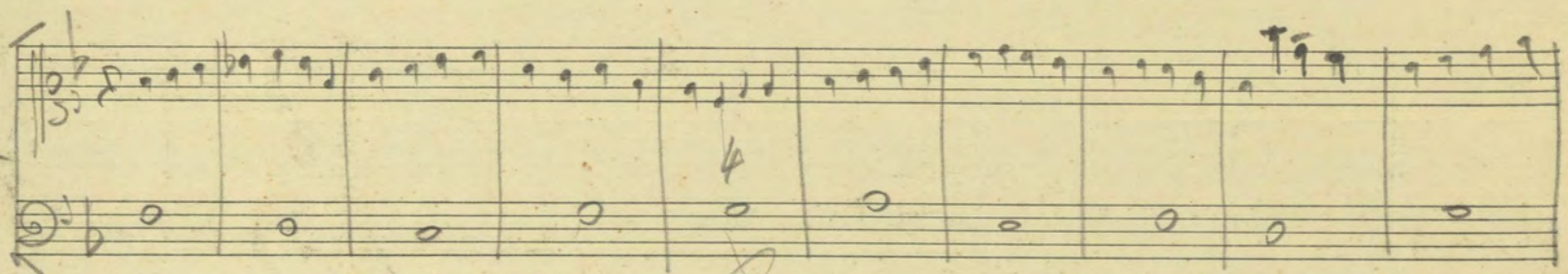

do

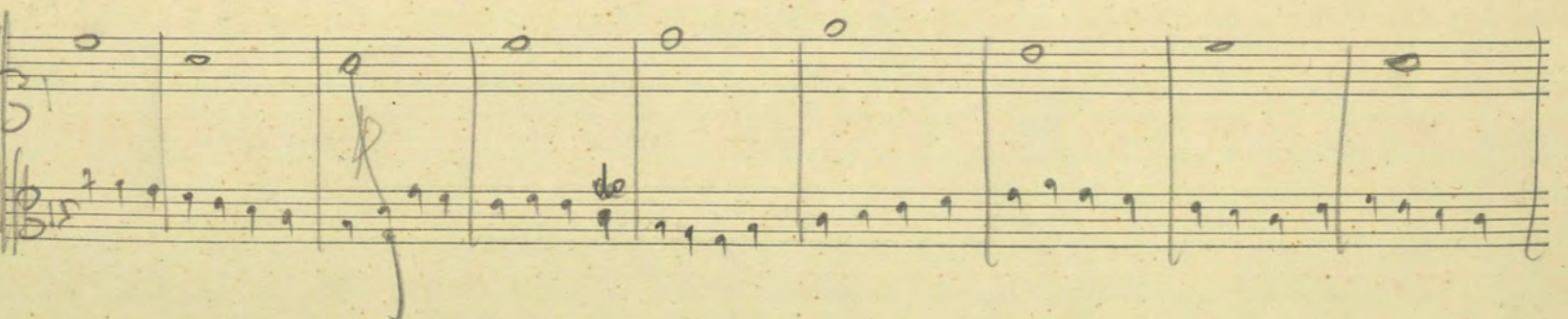

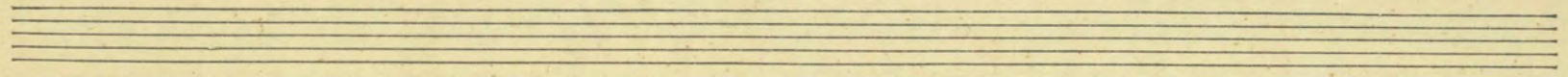

Handwritten musical notation for the first system, featuring three staves. The notation includes various notes and rests, with a large bracket on the left side. The first staff has a treble clef and a key signature of one flat. The second and third staves have bass clefs and a key signature of one flat. The notation is written in a cursive, handwritten style.

Handwritten musical notation for the second system, featuring three staves. The notation includes various notes and rests, with a large bracket on the left side. The first staff has a treble clef and a key signature of one flat. The second and third staves have bass clefs and a key signature of one flat. The notation is written in a cursive, handwritten style.

Handwritten musical notation for the third system, featuring three staves. The notation includes various notes and rests, with a large bracket on the left side. The first staff has a treble clef and a key signature of one flat. The second and third staves have bass clefs and a key signature of one flat. The notation is written in a cursive, handwritten style.

Handwritten musical notation for the fourth system, featuring three staves. The notation includes various notes and rests, with a large bracket on the left side. The first staff has a treble clef and a key signature of one flat. The second and third staves have bass clefs and a key signature of one flat. The notation is written in a cursive, handwritten style.

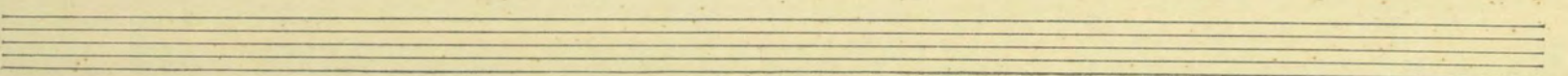

Handwritten musical notation for a system of three staves. The notation is in treble clef with a key signature of one flat (B-flat). The notes are mostly whole notes. To the left of the first staff, the word "do" is written twice, with the second "do" crossed out. The system ends with a double bar line.

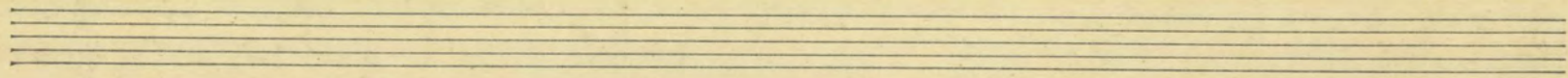

Handwritten word "Miner" in cursive script, centered above a single empty musical staff line.

Handwritten musical notation for a system of three staves. The notation is in treble clef with a key signature of one flat (B-flat). The notes are mostly whole notes. To the left of the first staff, the word "mi" is written. Below the first staff, the word "C.D." is written. The system ends with a double bar line.

Handwritten musical notation for a system of three staves. The notation is in treble clef with a key signature of one flat (B-flat). The notes are mostly whole notes. To the left of the first staff, the word "mi" is written. The system ends with a double bar line.

Handwritten musical notation for a system of three staves. The notation is in treble clef with a key signature of one flat (B-flat). The notes are mostly whole notes. To the left of the first staff, the word "la" is written. The system ends with a double bar line.

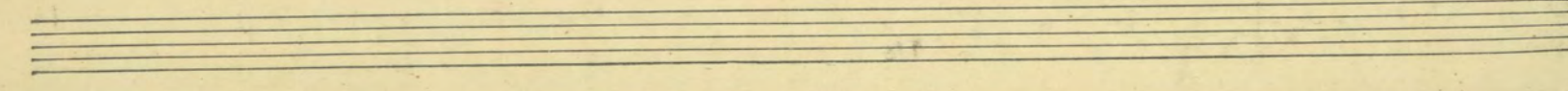
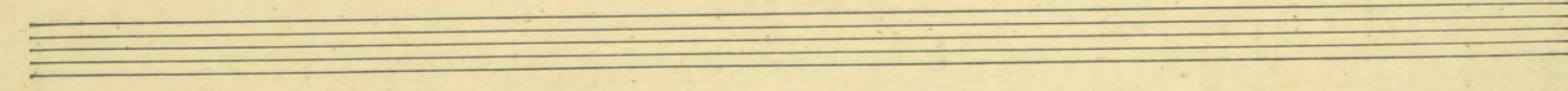
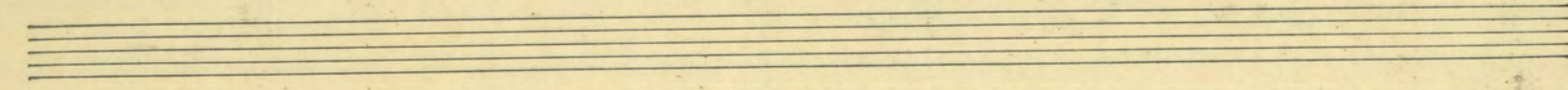
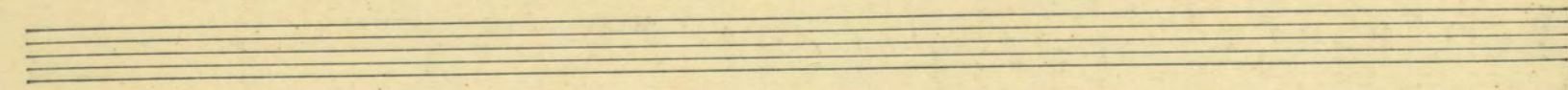
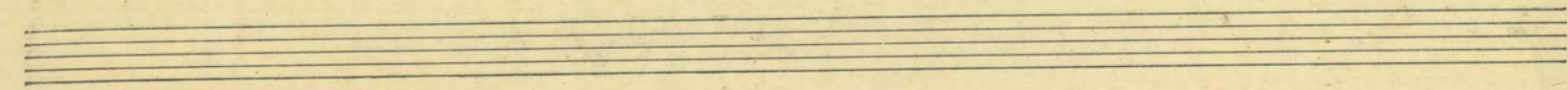
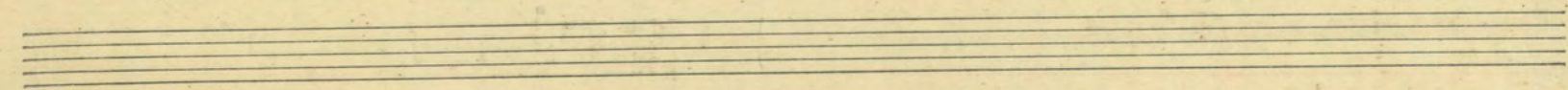
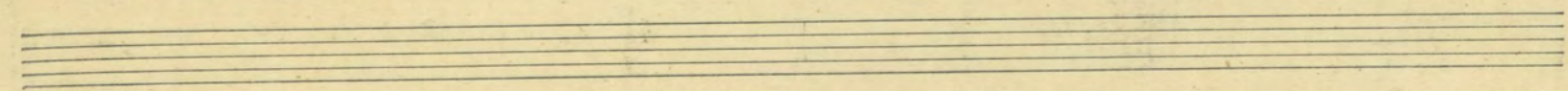
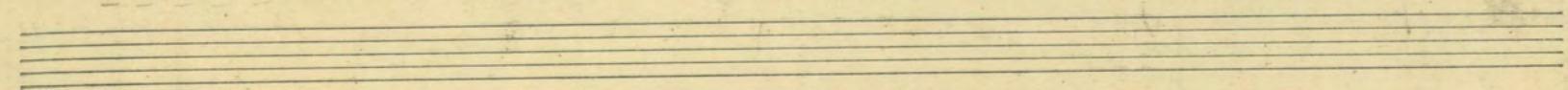
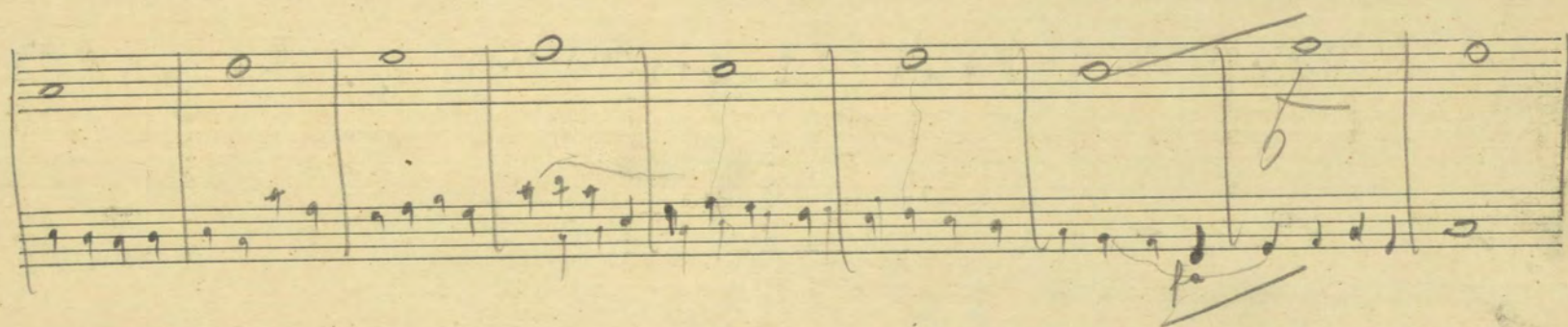
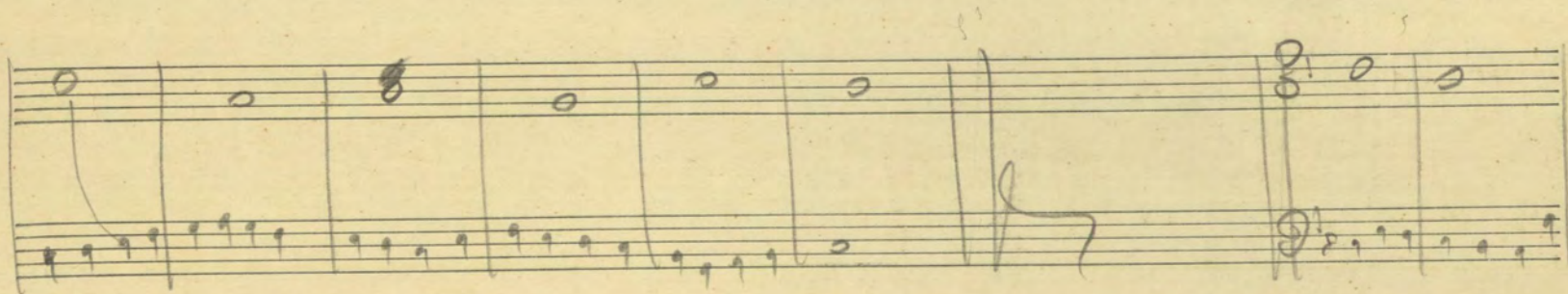
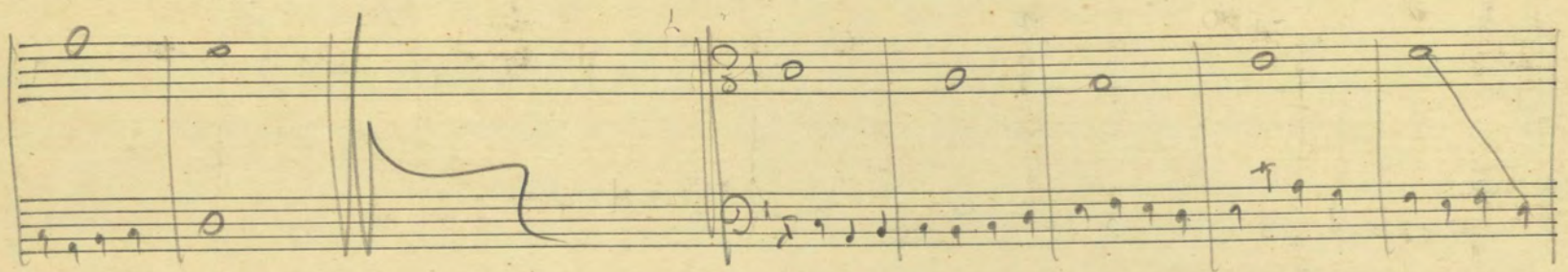

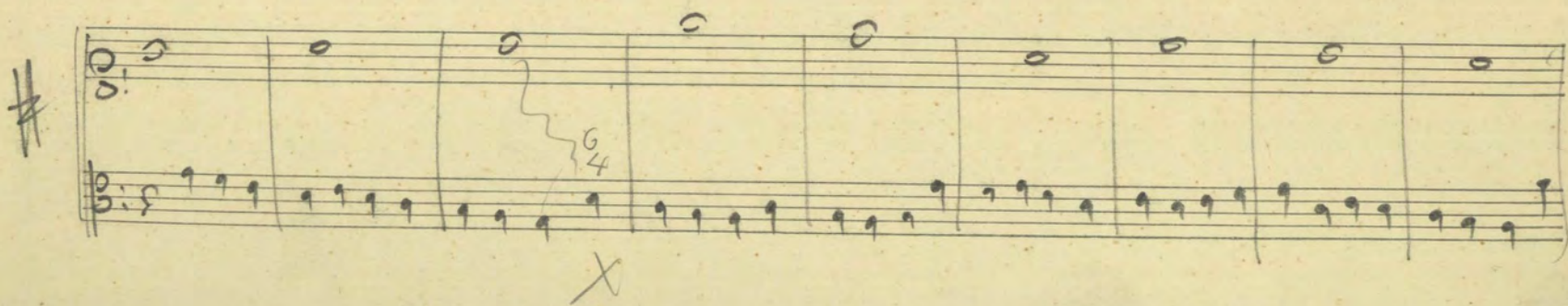
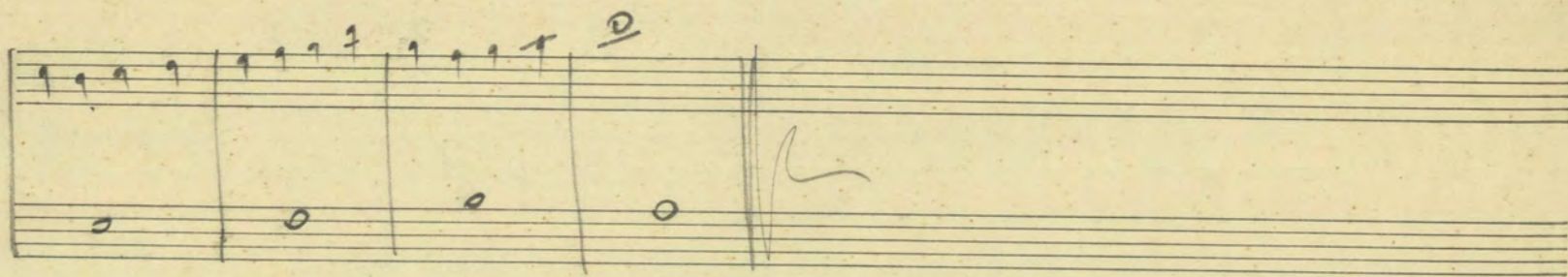
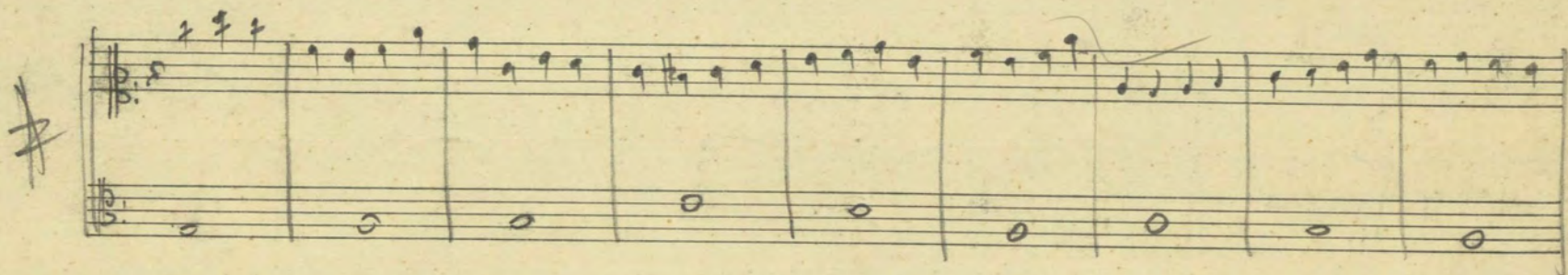
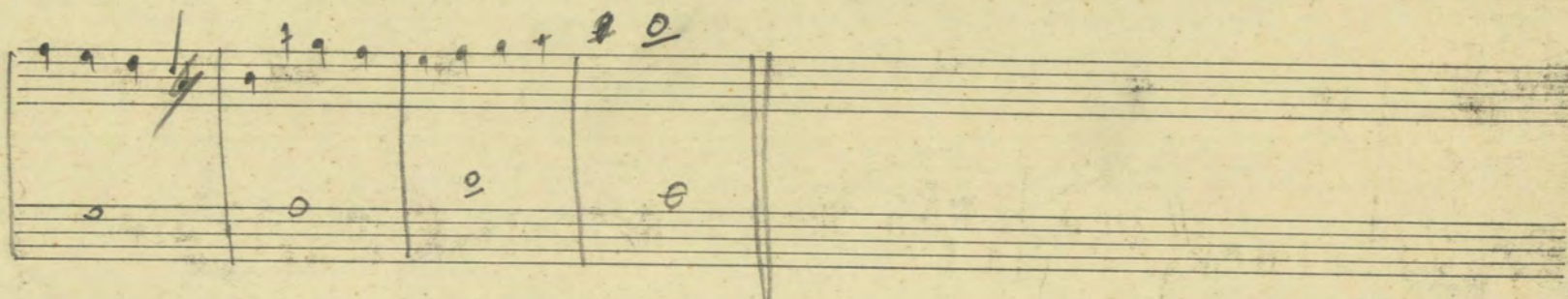
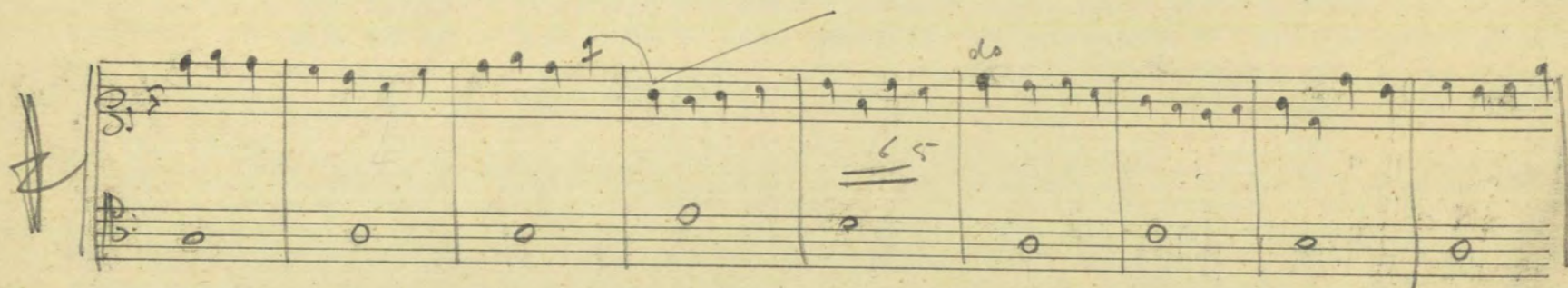
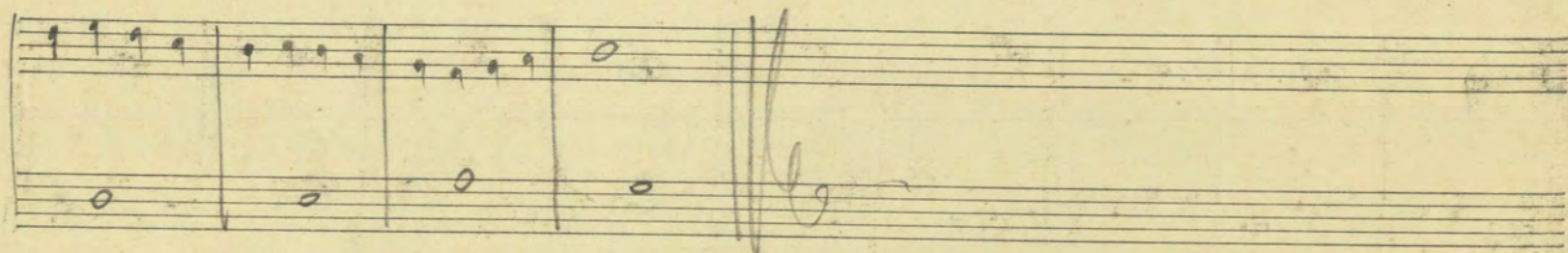
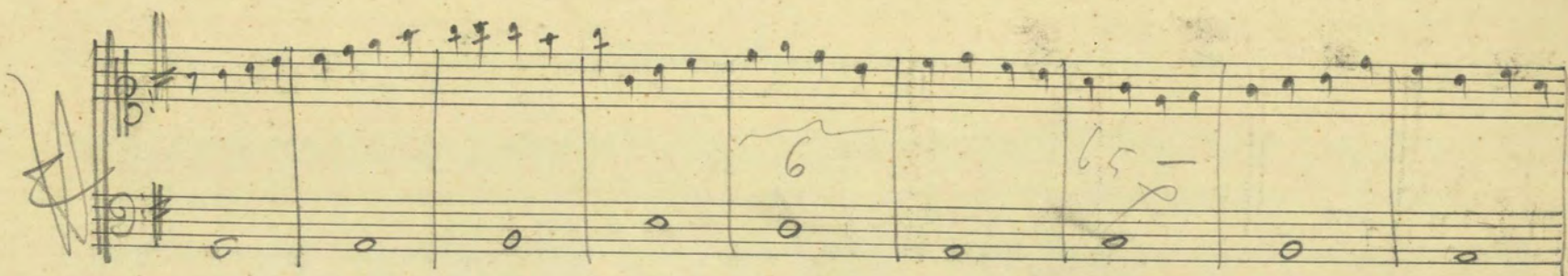

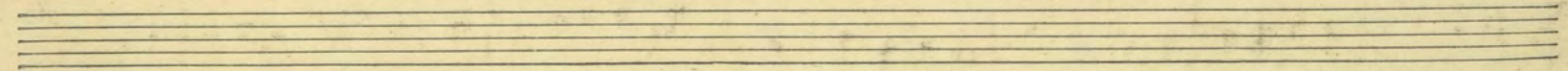
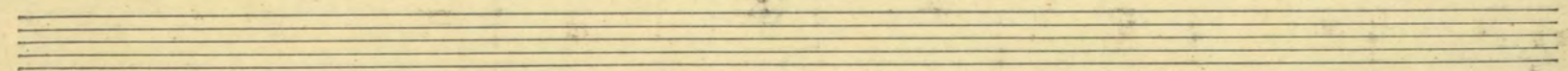
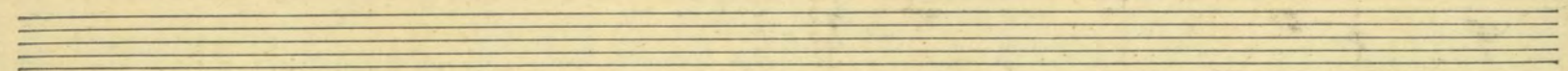
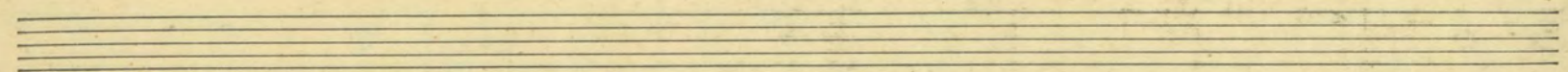
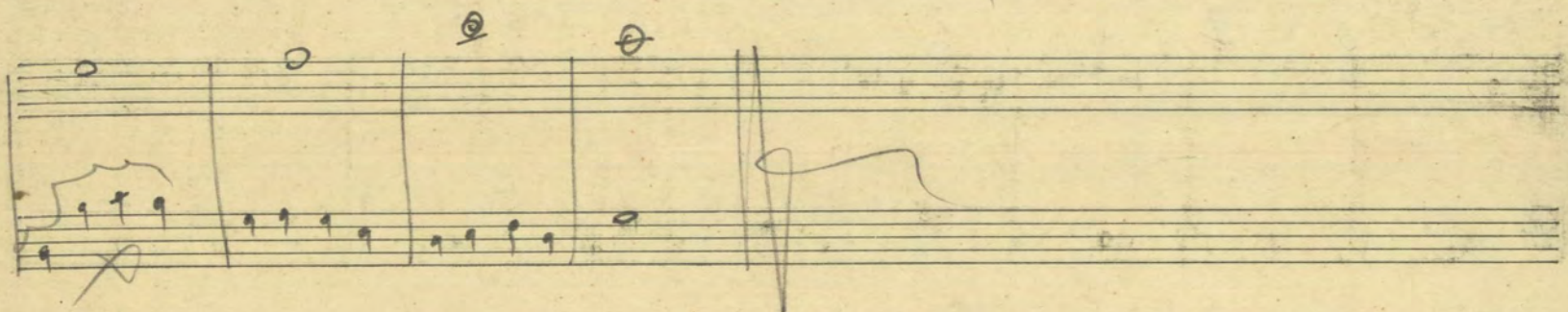
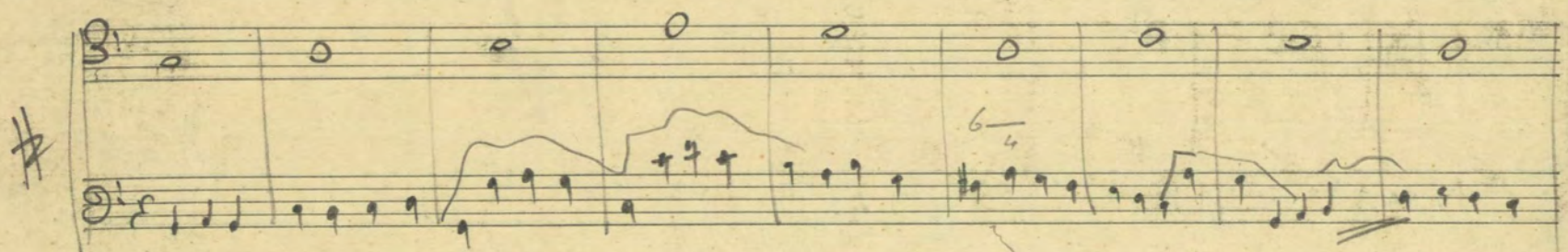
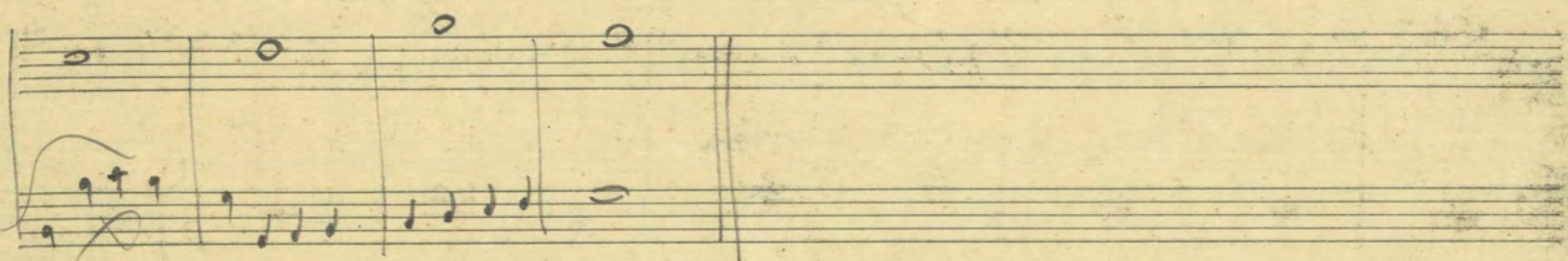
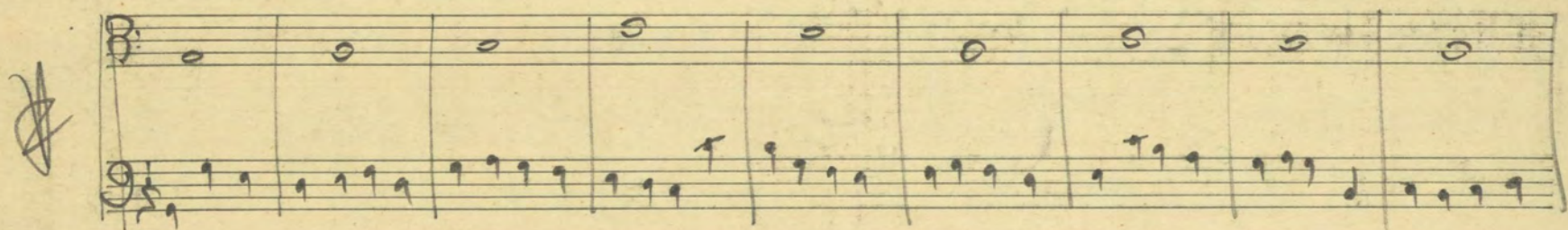
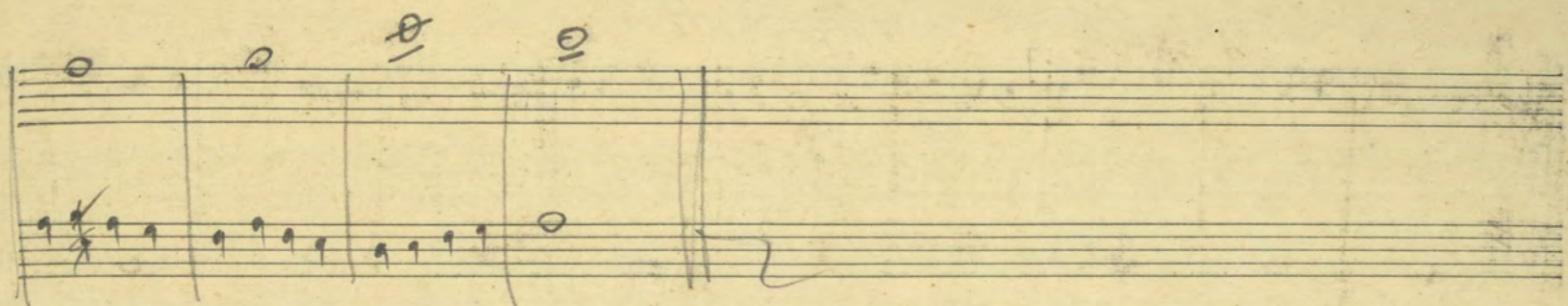

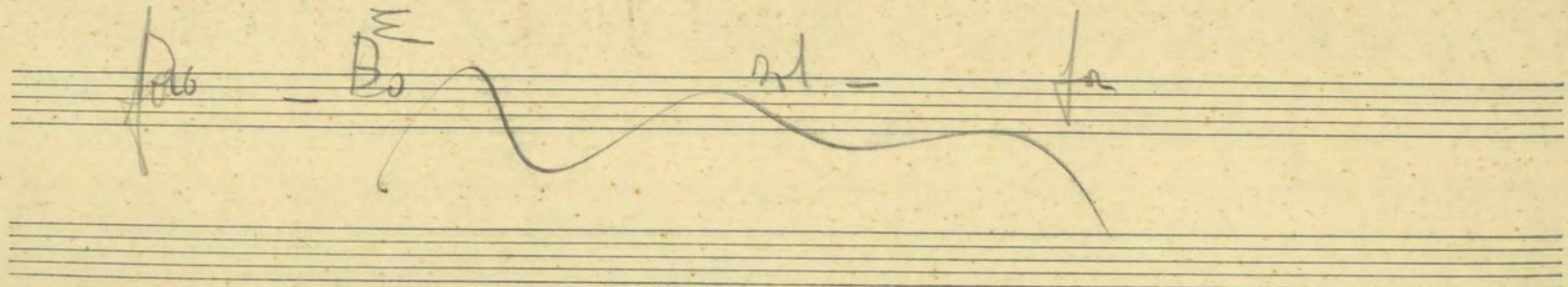
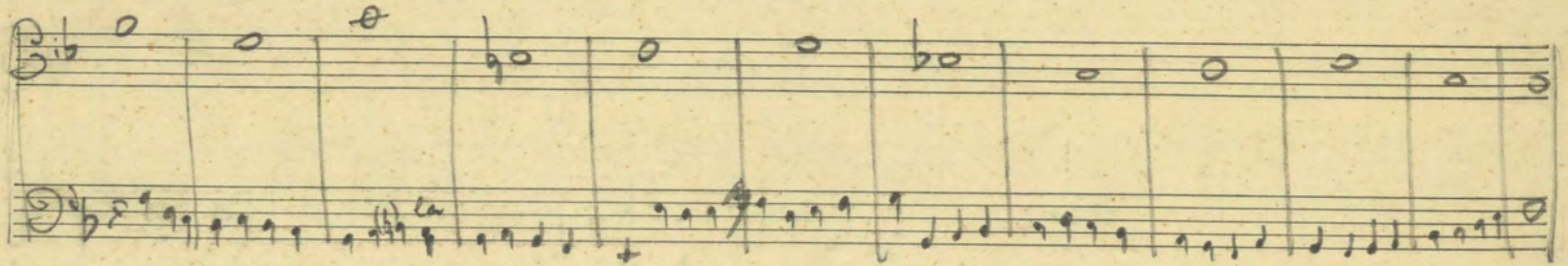
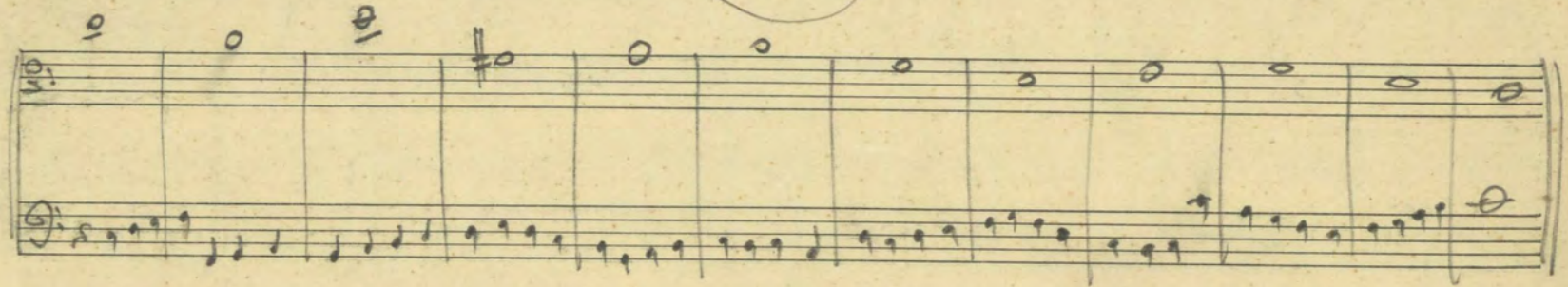
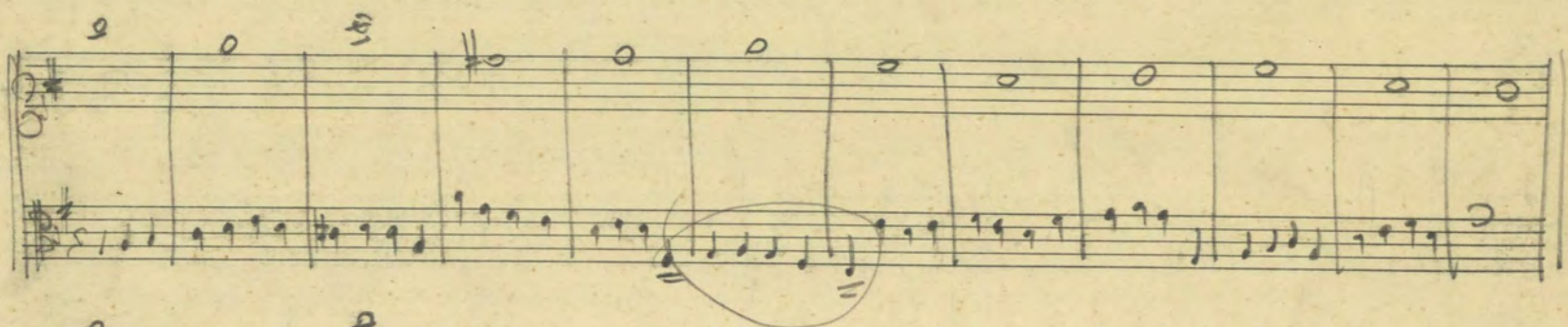
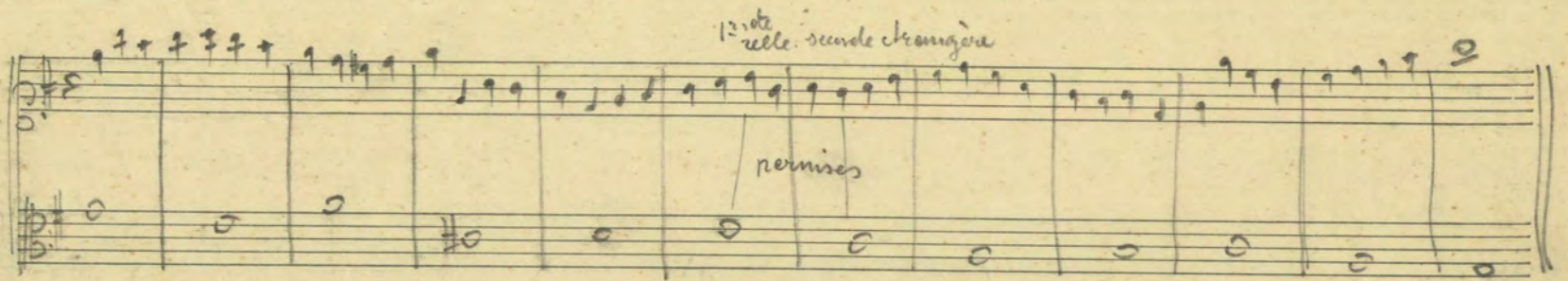
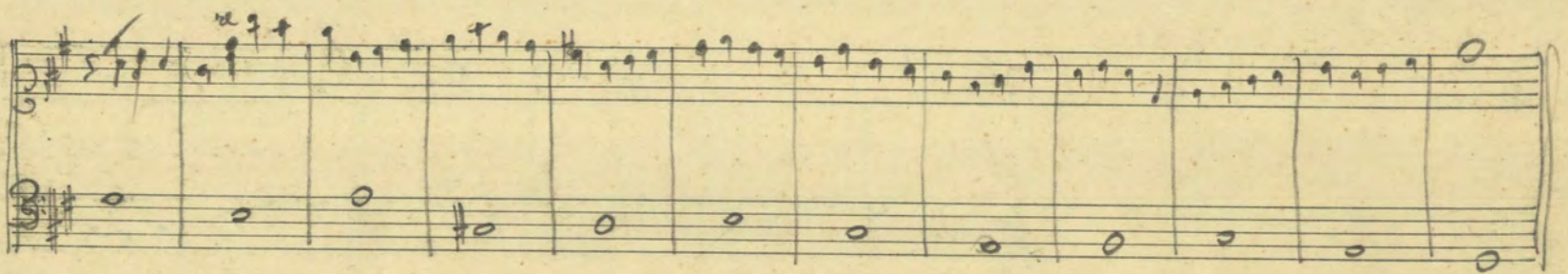
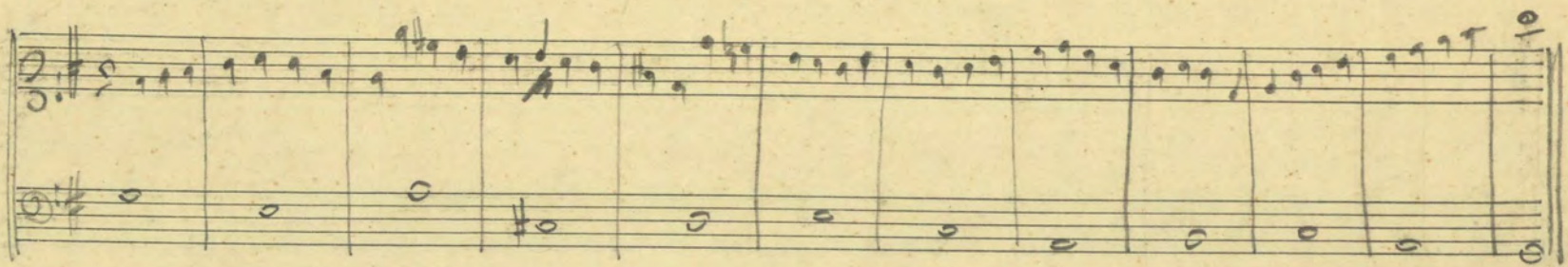

Mineur

Handwritten musical score for a piece titled "Mineur". The score consists of six systems, each with a treble and bass staff. The music is written in a minor key, indicated by the key signature of one flat (B-flat). The notation includes various note values, rests, and dynamic markings. The first system has a treble staff with eighth and sixteenth notes and a bass staff with whole notes. The second system has a treble staff with eighth and sixteenth notes and a bass staff with whole notes. The third system has a treble staff with eighth and sixteenth notes and a bass staff with whole notes. The fourth system has a treble staff with whole notes and a bass staff with eighth and sixteenth notes. The fifth system has a treble staff with whole notes and a bass staff with eighth and sixteenth notes. The sixth system has a treble staff with whole notes and a bass staff with eighth and sixteenth notes. There are some handwritten annotations, including a double bar line in the third system and a circled note in the fourth system.



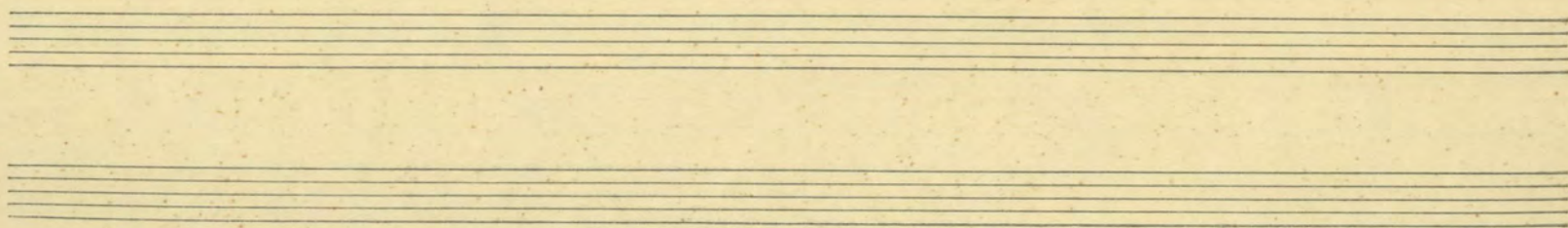
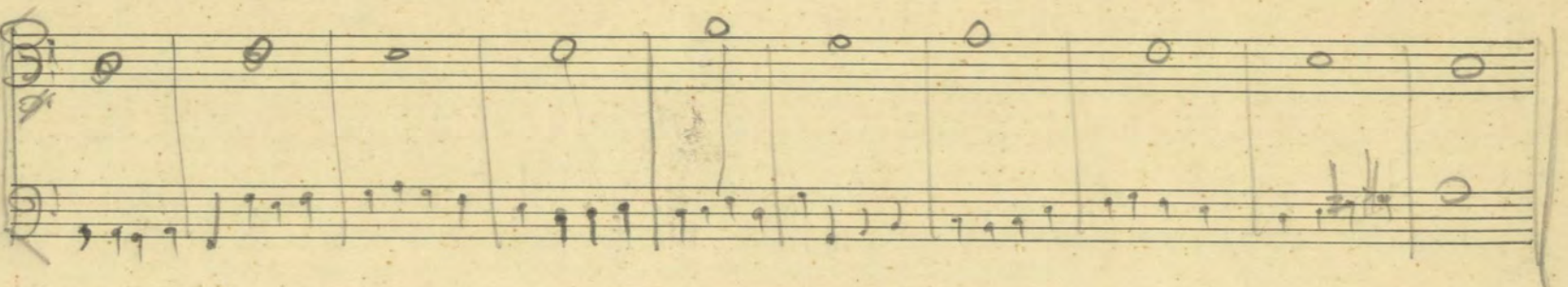
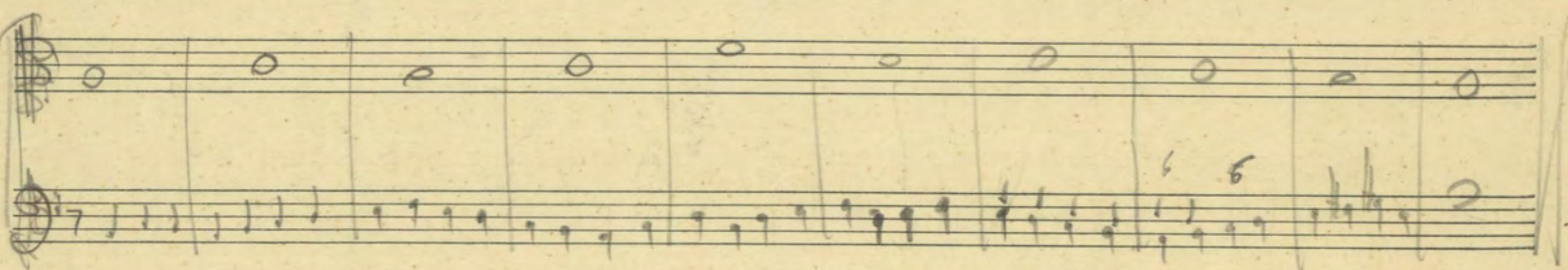
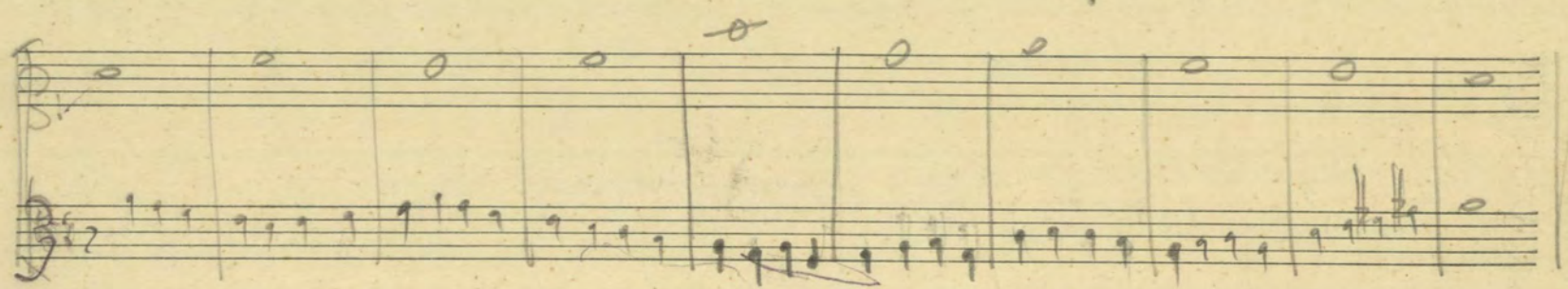
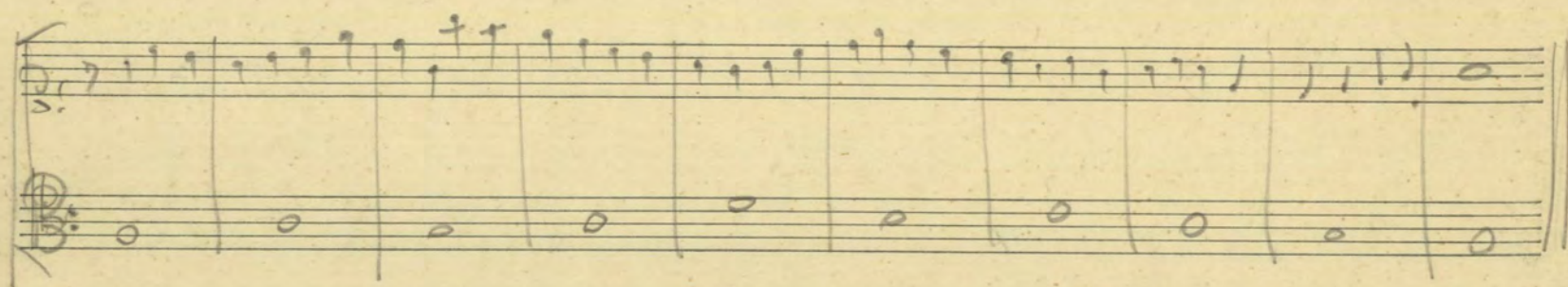
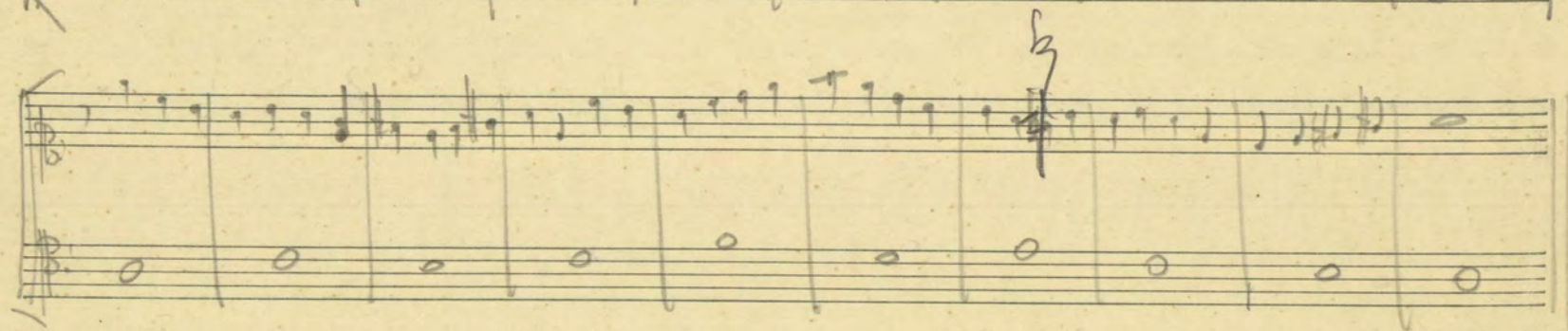
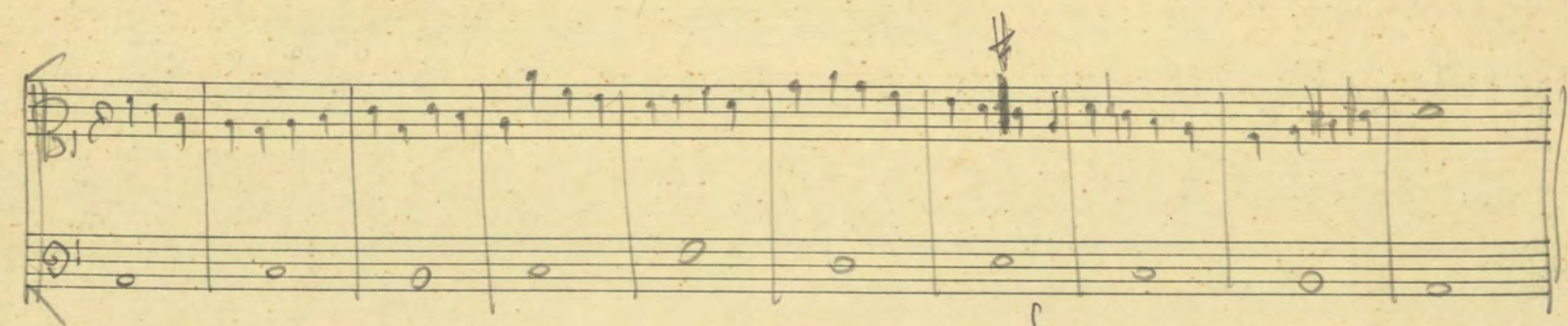

do

Sol

do

Sol

do

*###

enc

#*

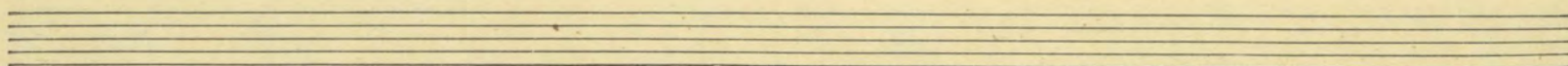
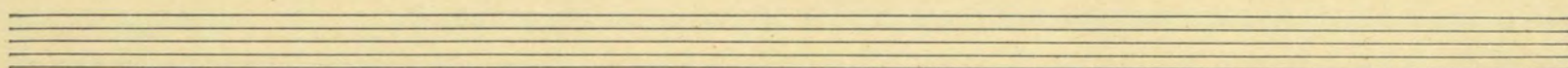

si b

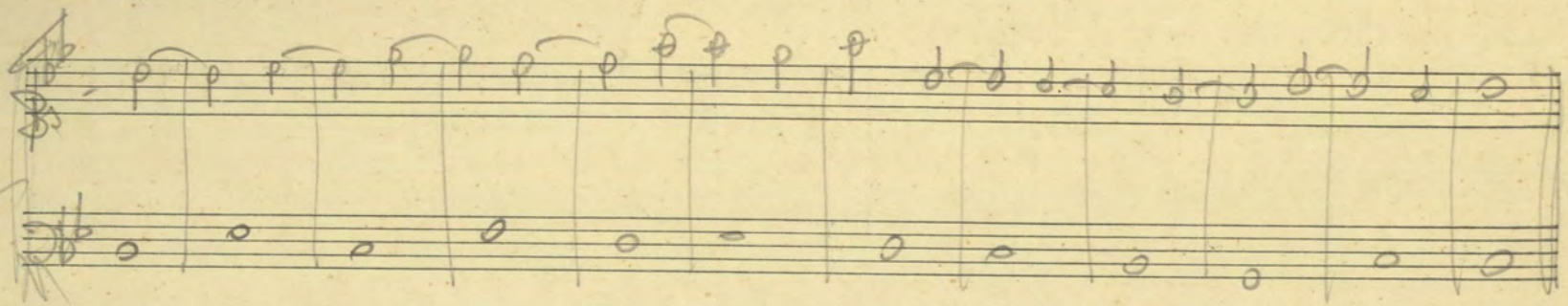

la

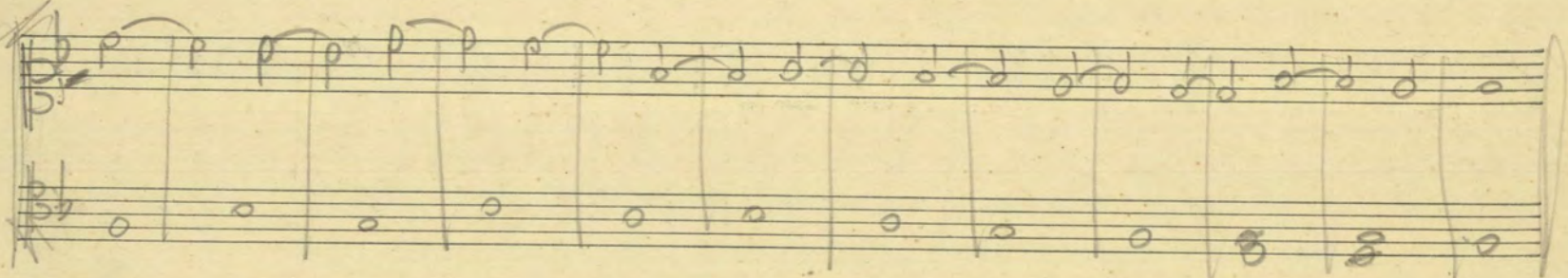

la

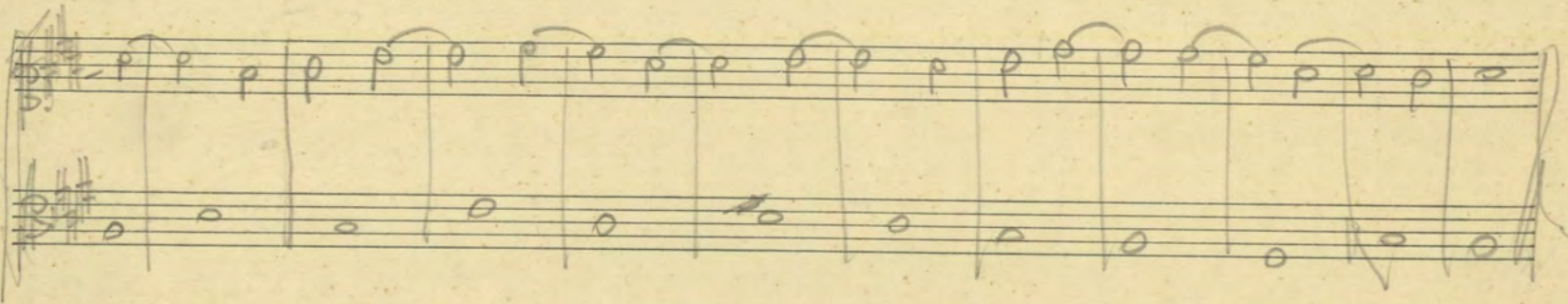

si b

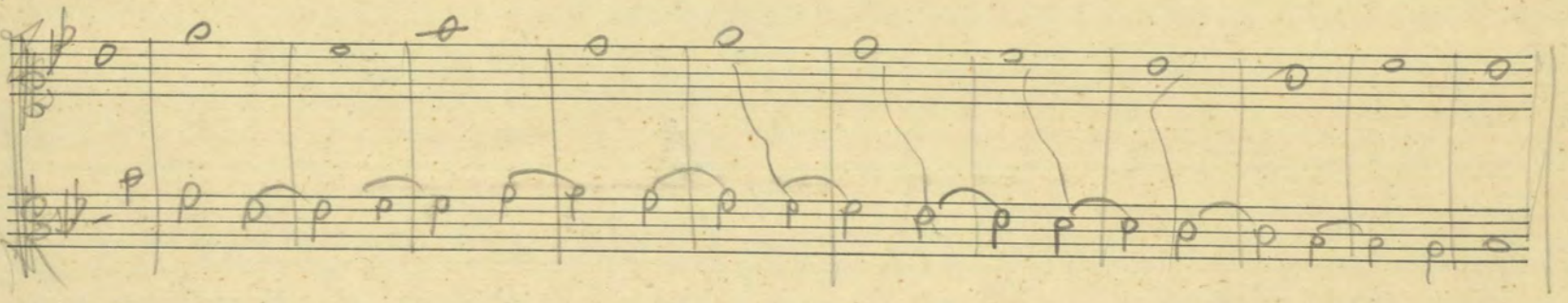

la

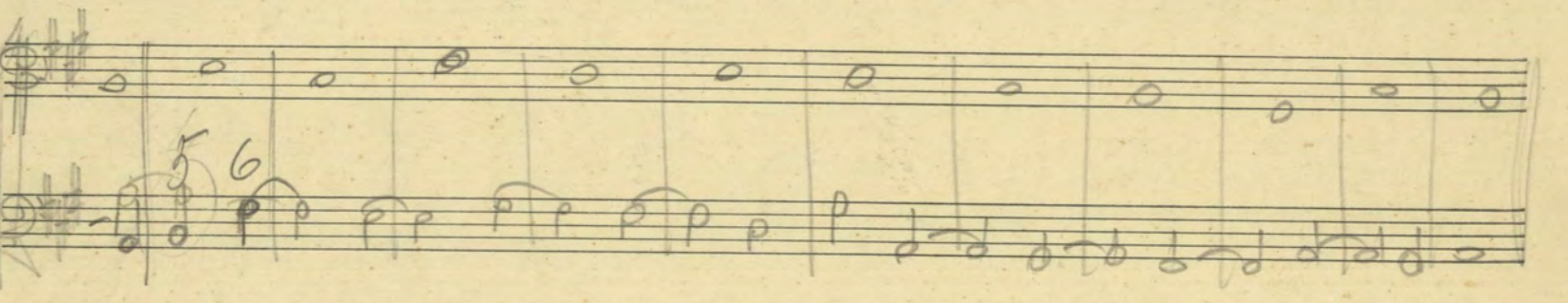

la

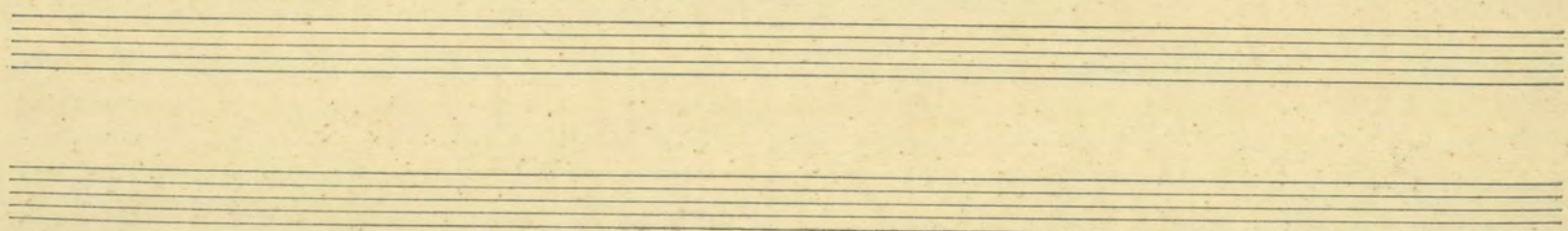
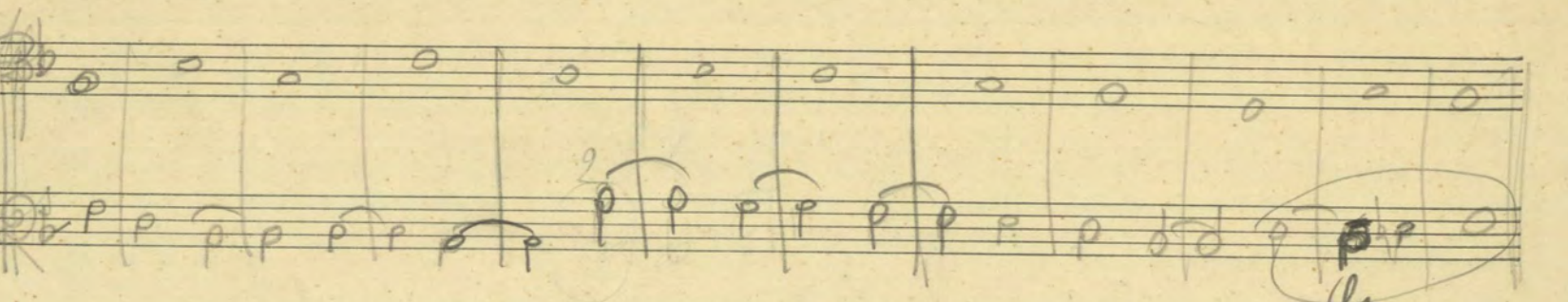

Supplement au (Nouveau) Marseillais V

do

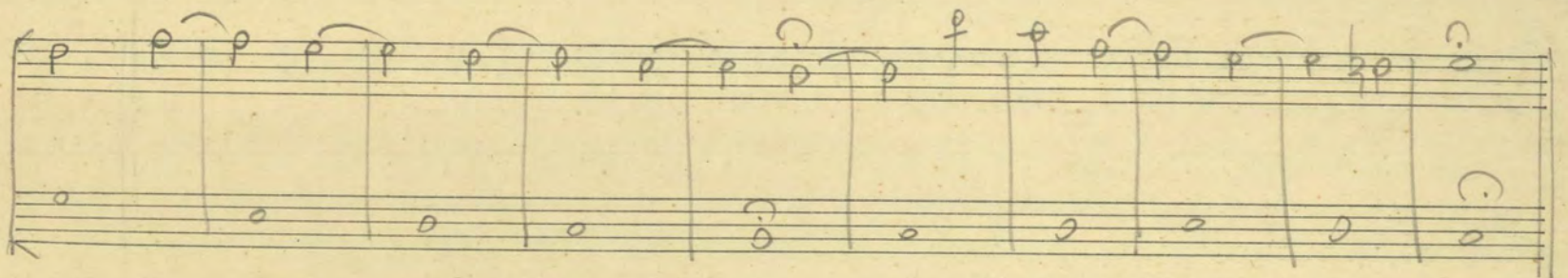
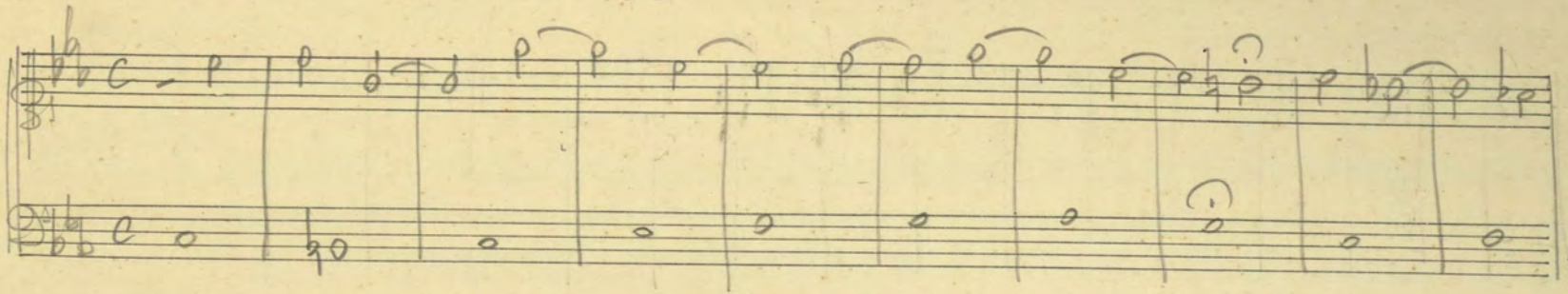

sol

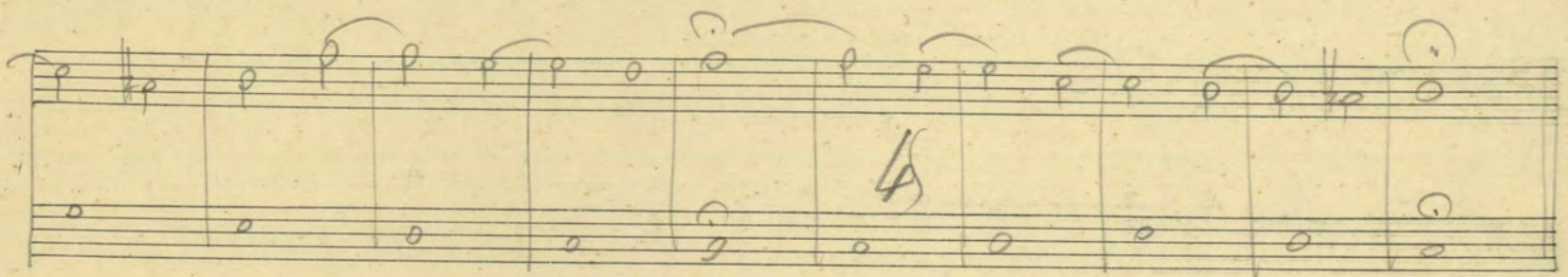
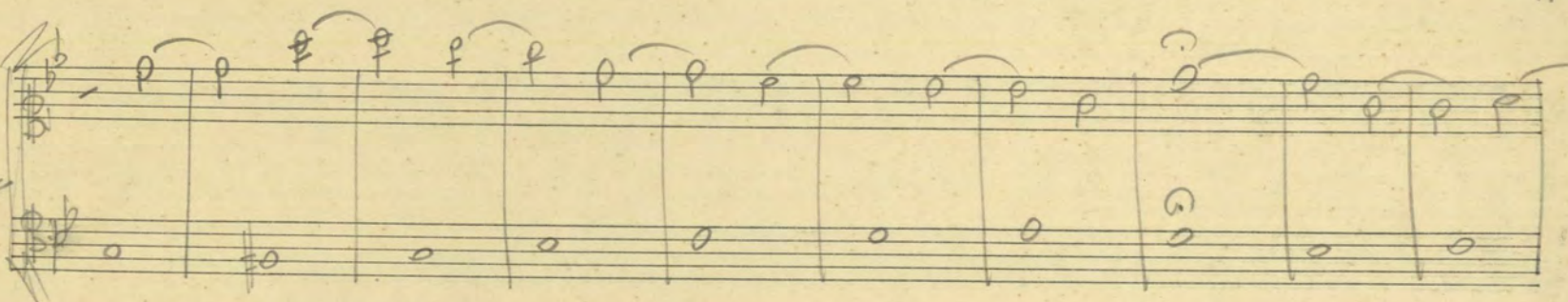

la

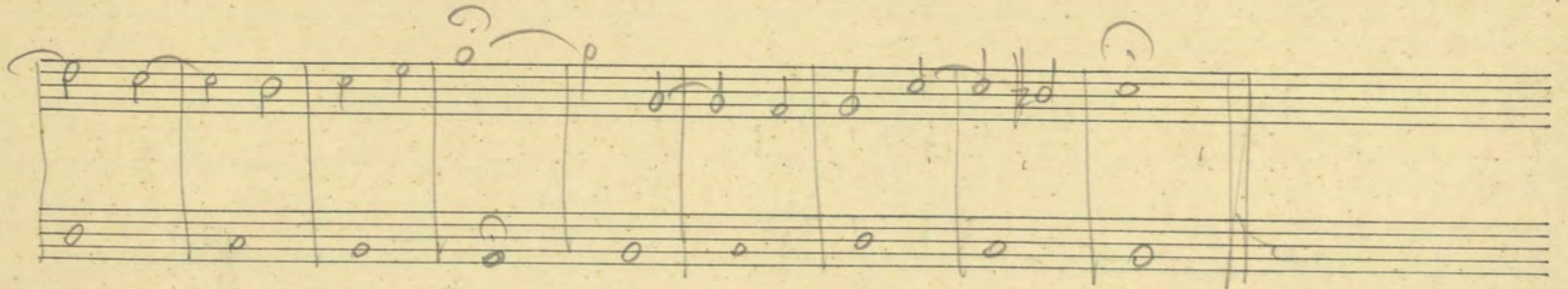
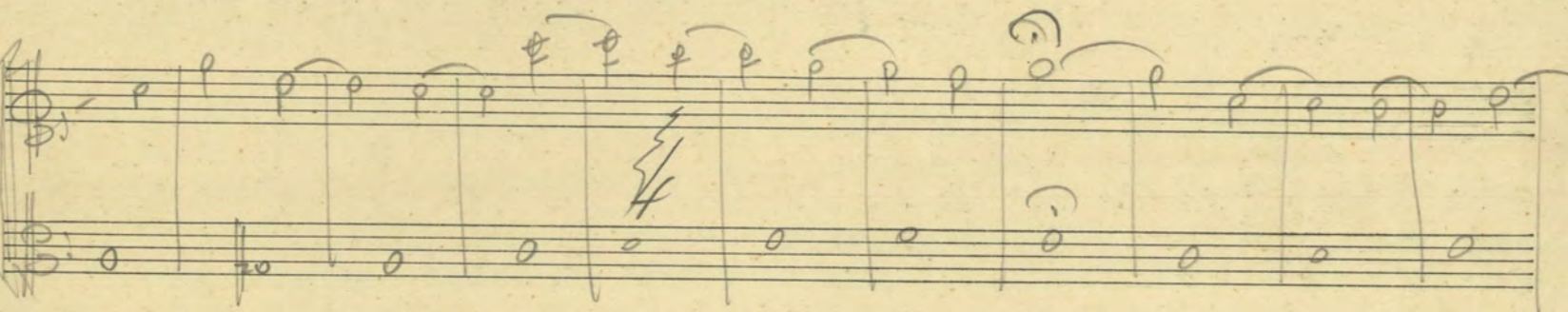

la

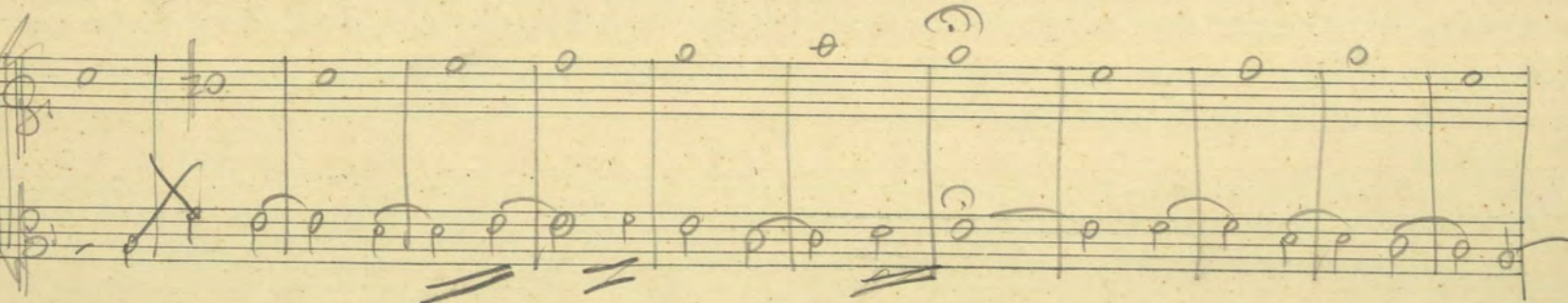

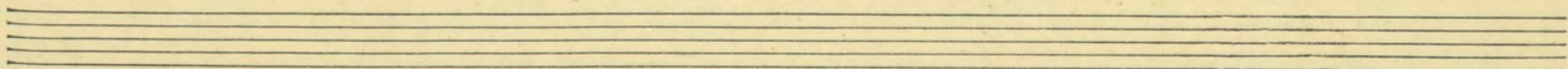
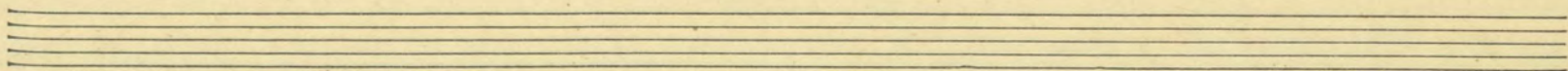
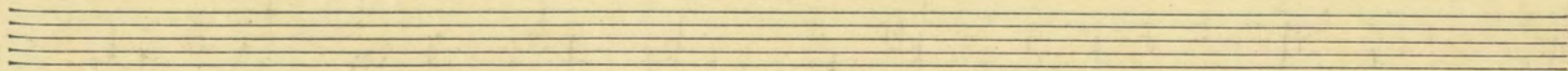
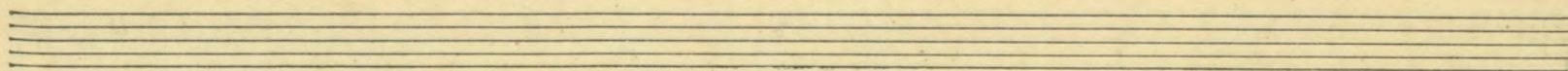
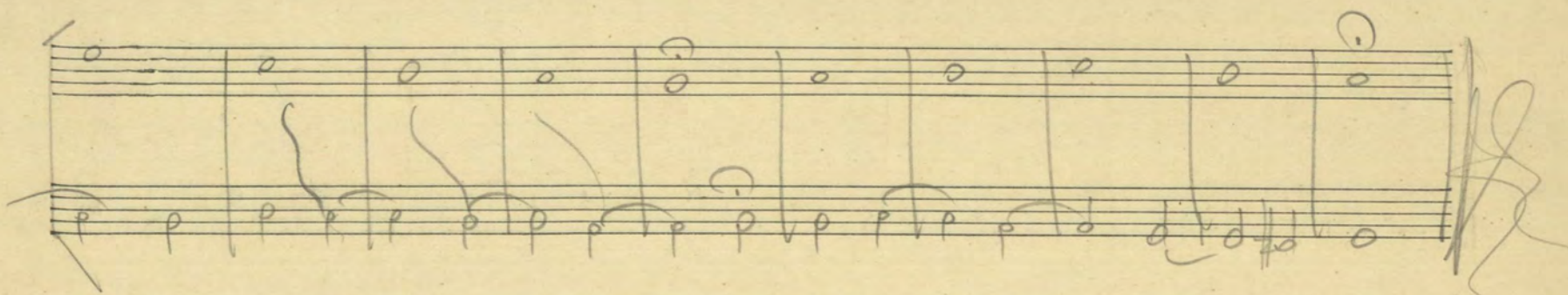
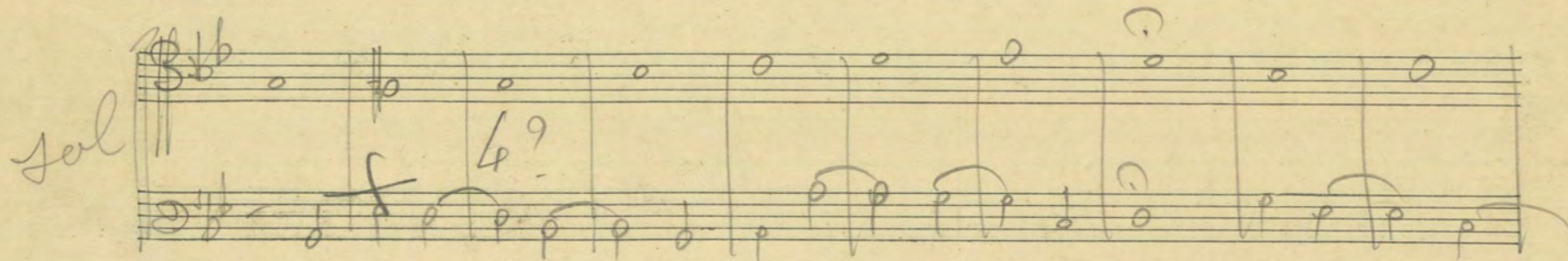
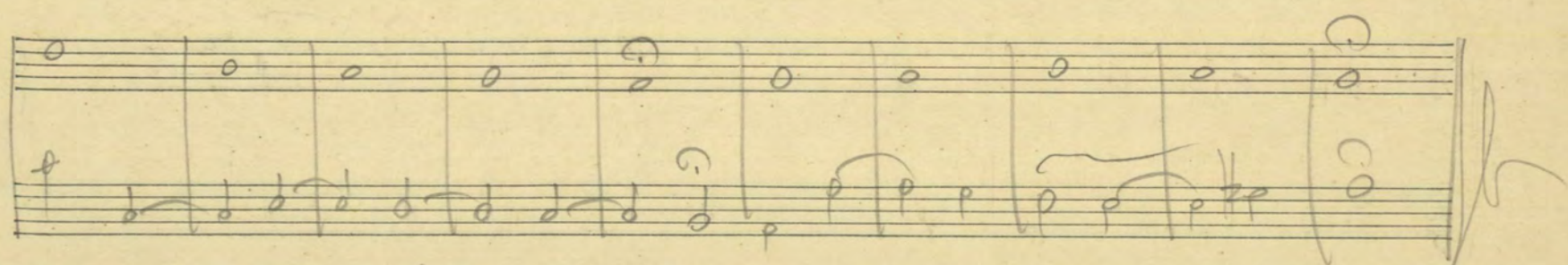
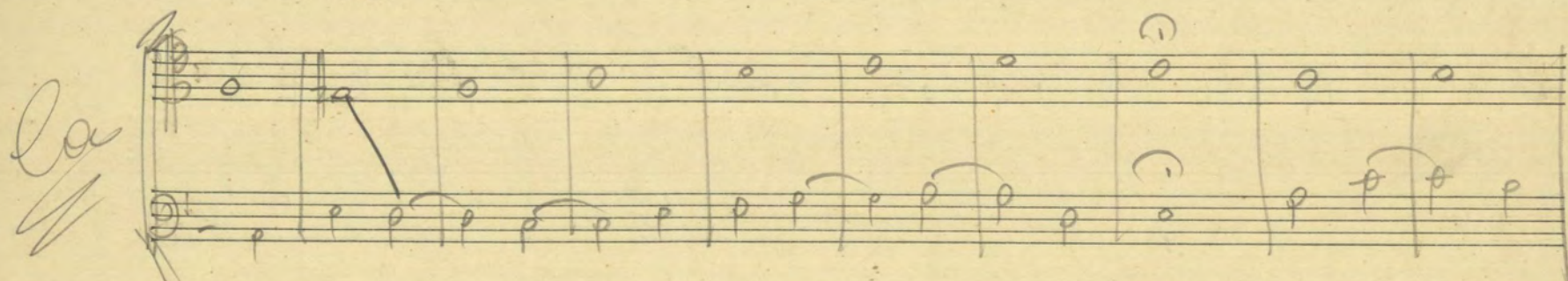
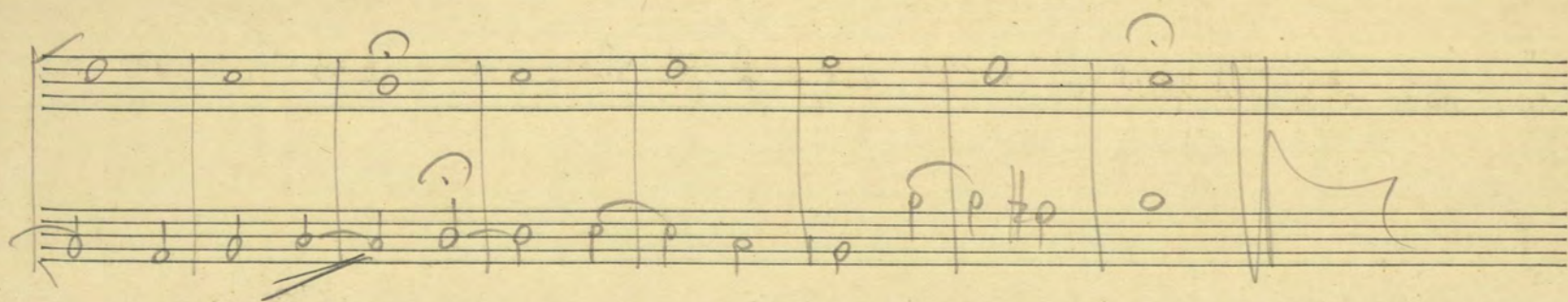

Mineur

Mi

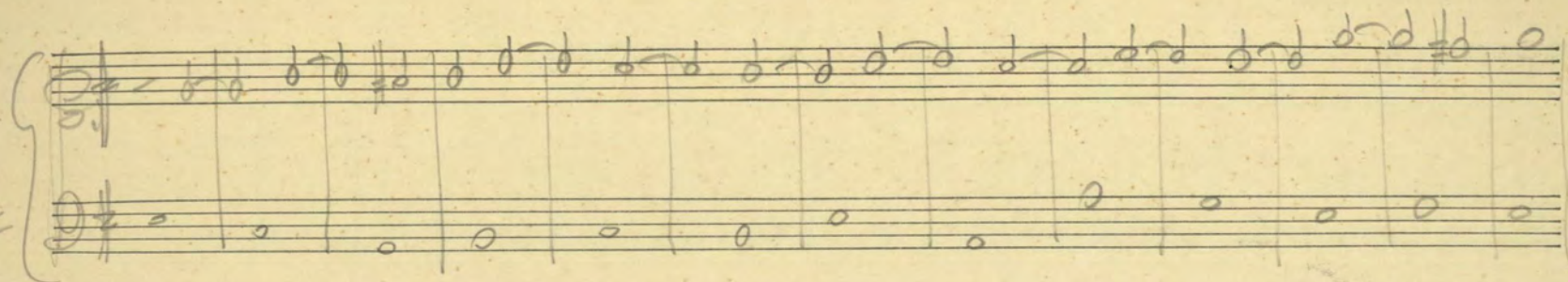

Si

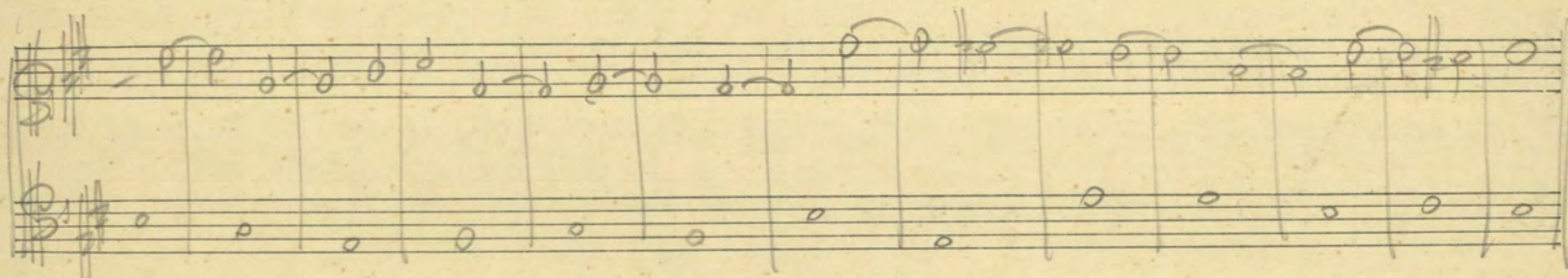

re

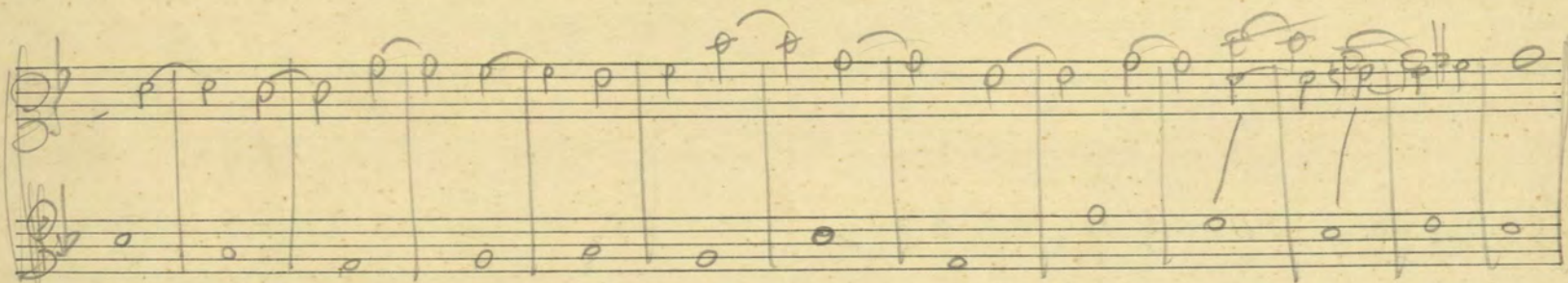

re

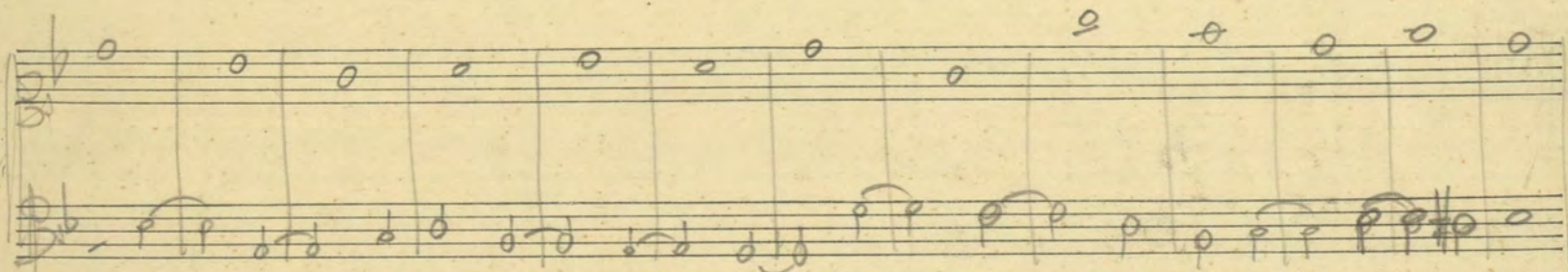

fa

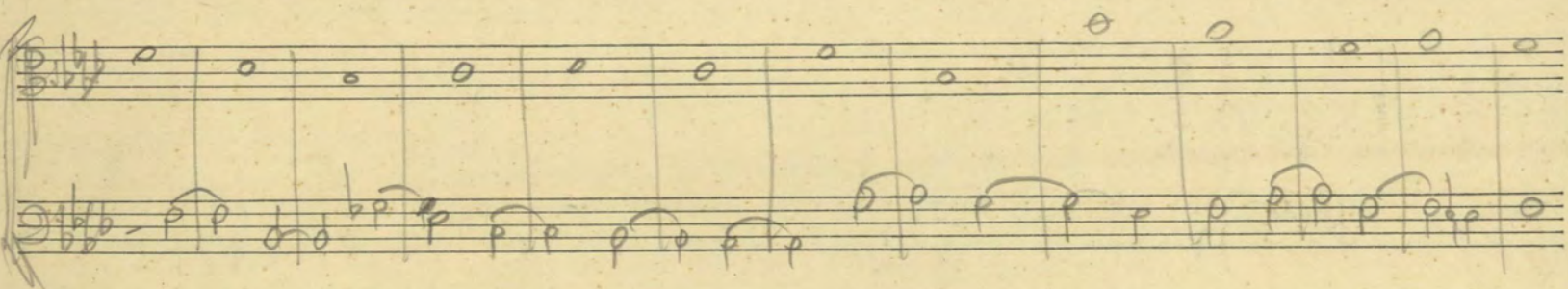

re

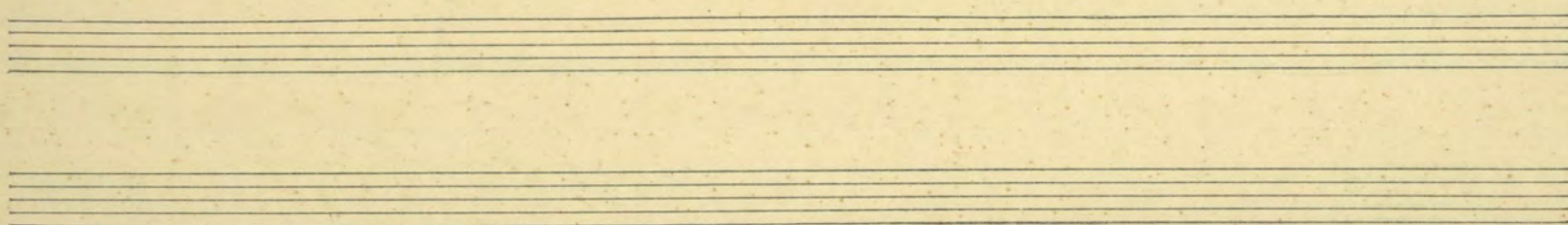
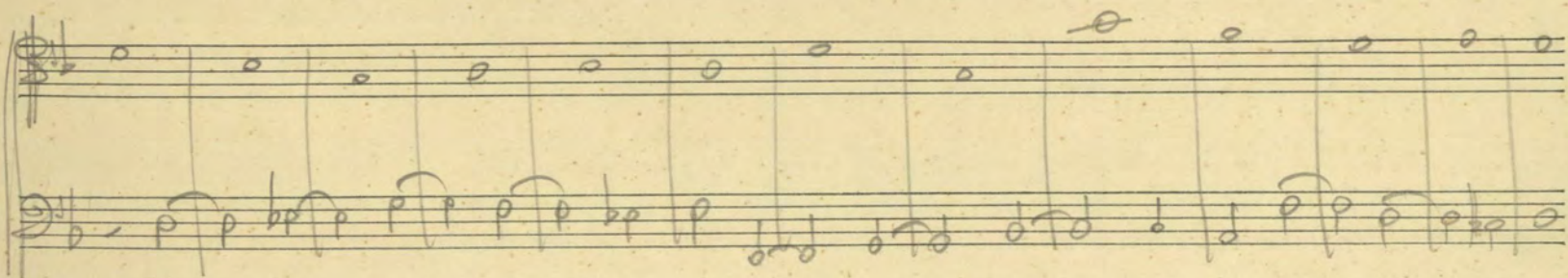

Miner

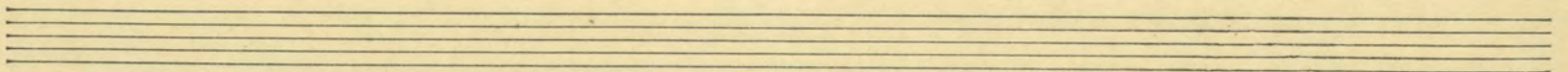
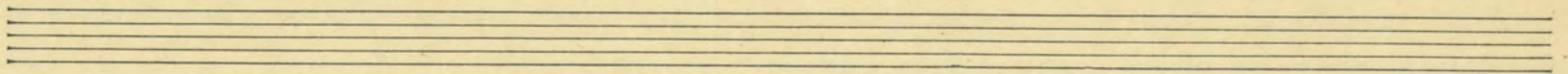
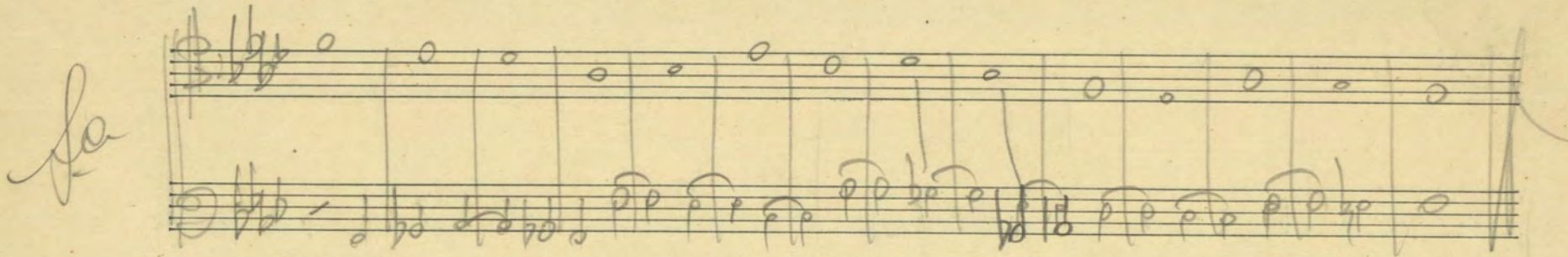
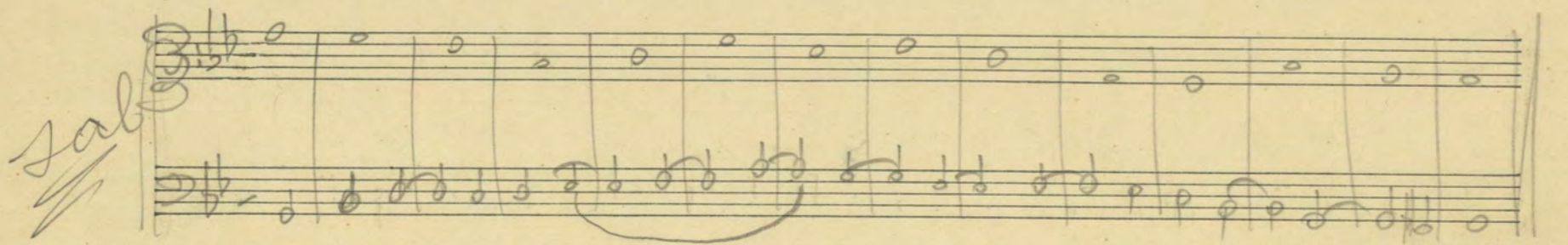
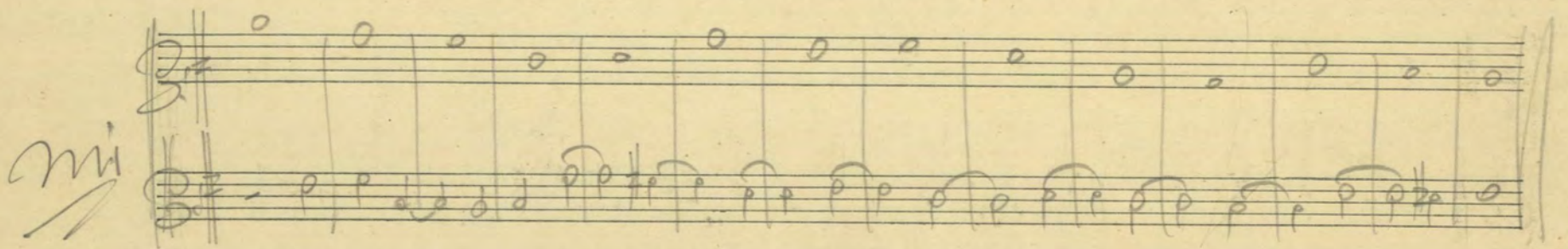
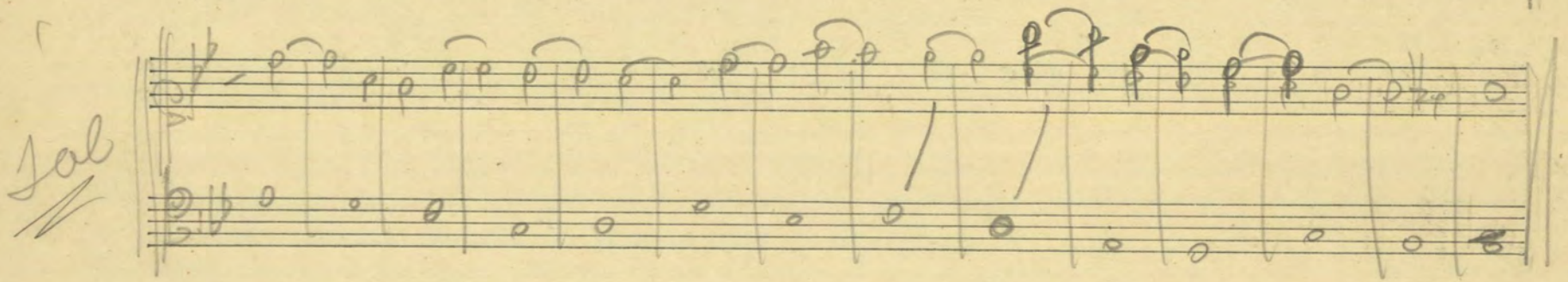
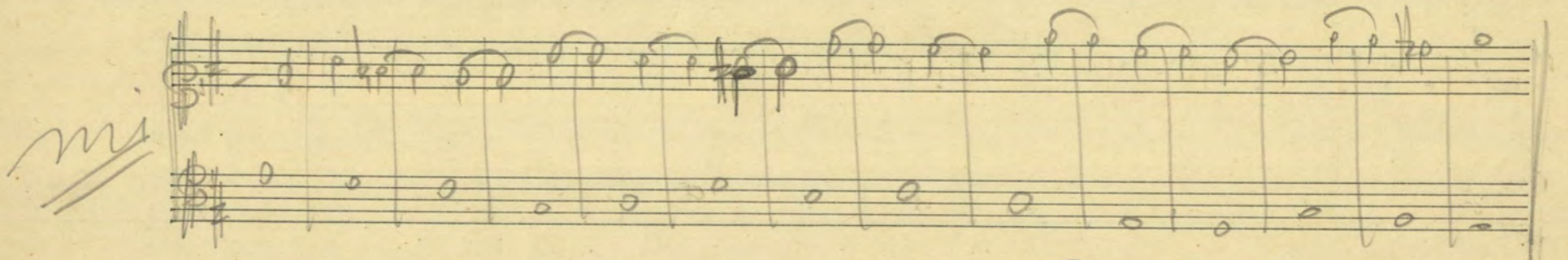
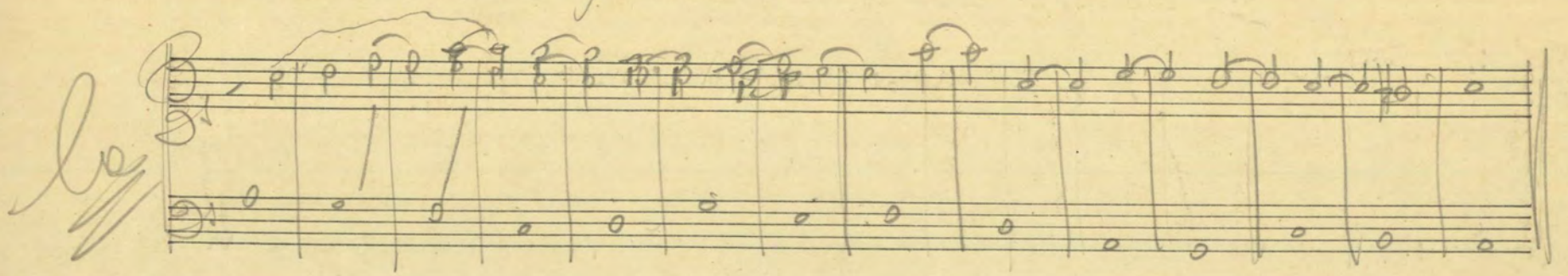

fleur

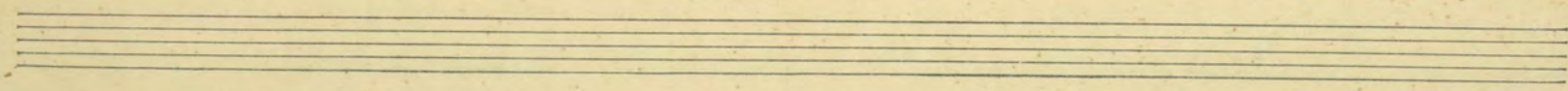
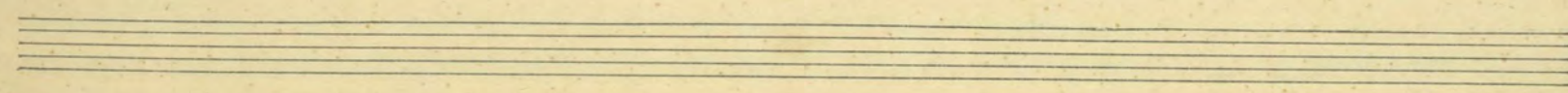
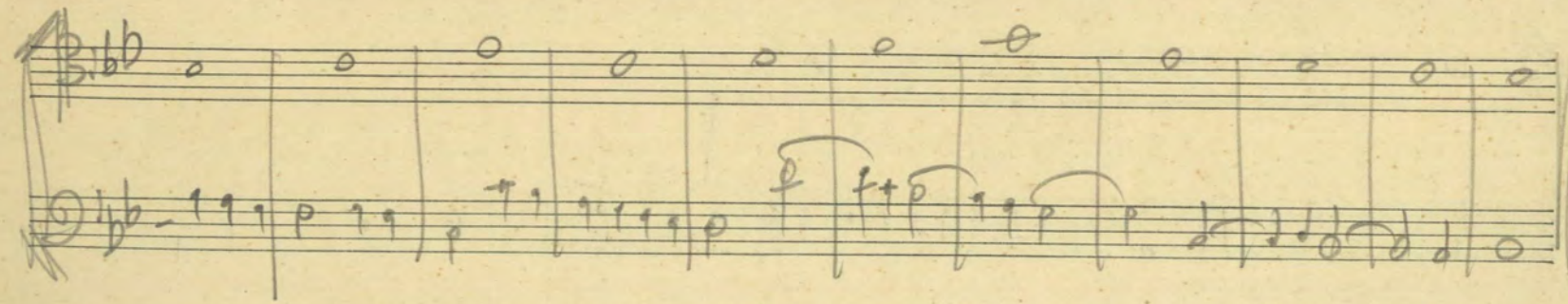
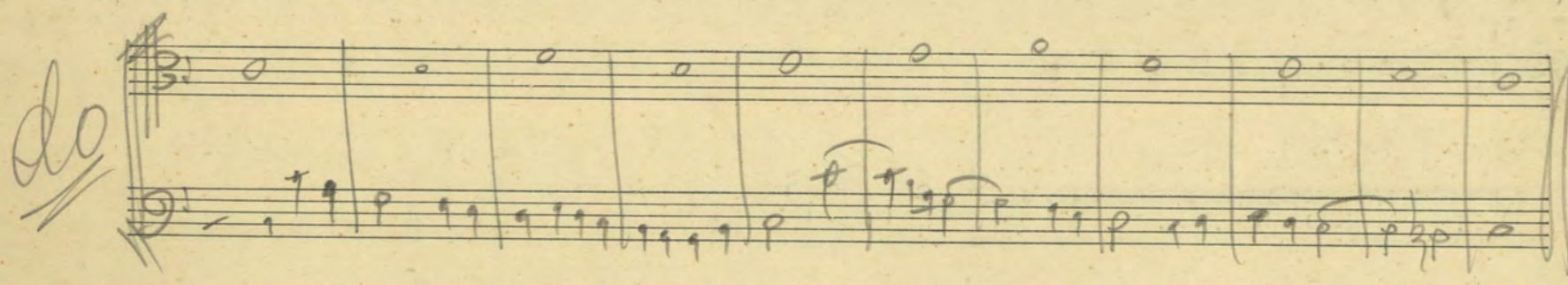
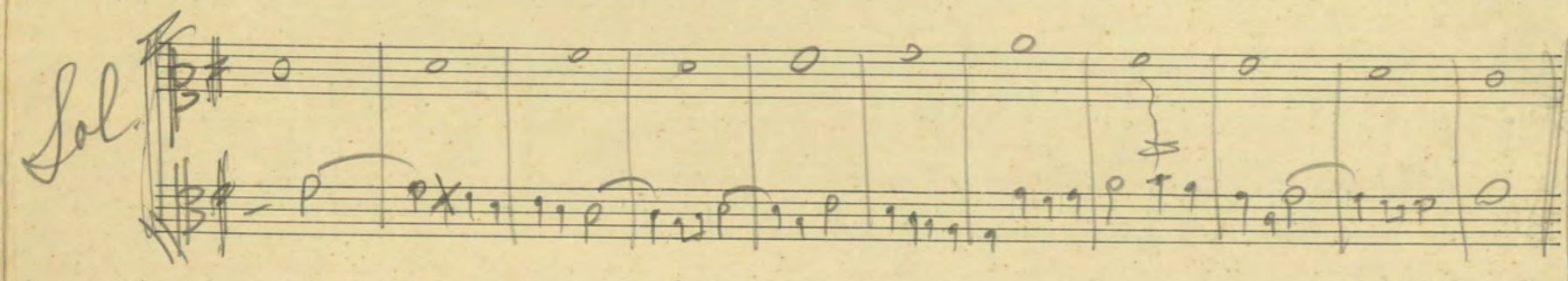
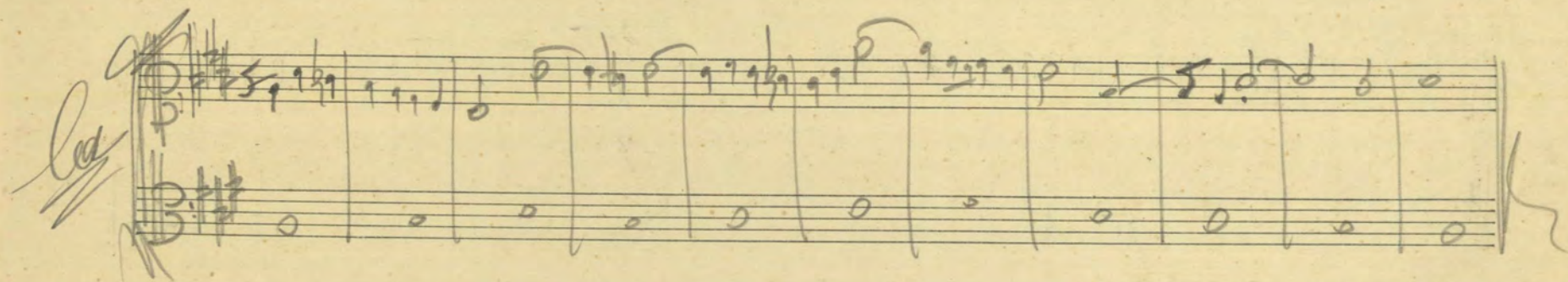
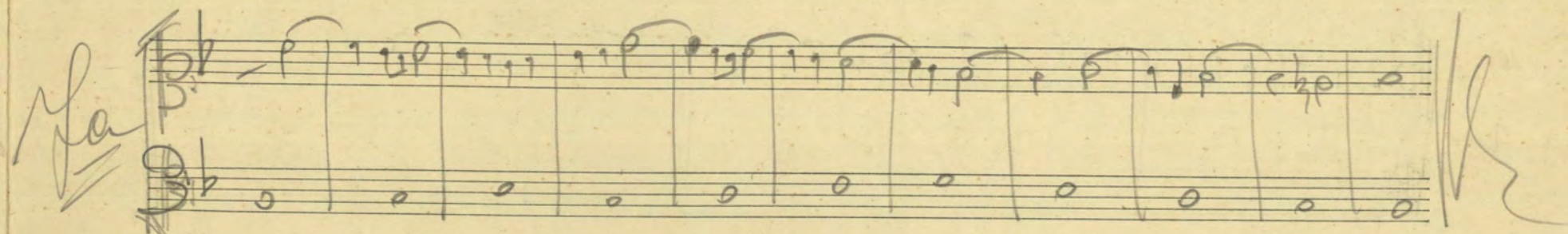
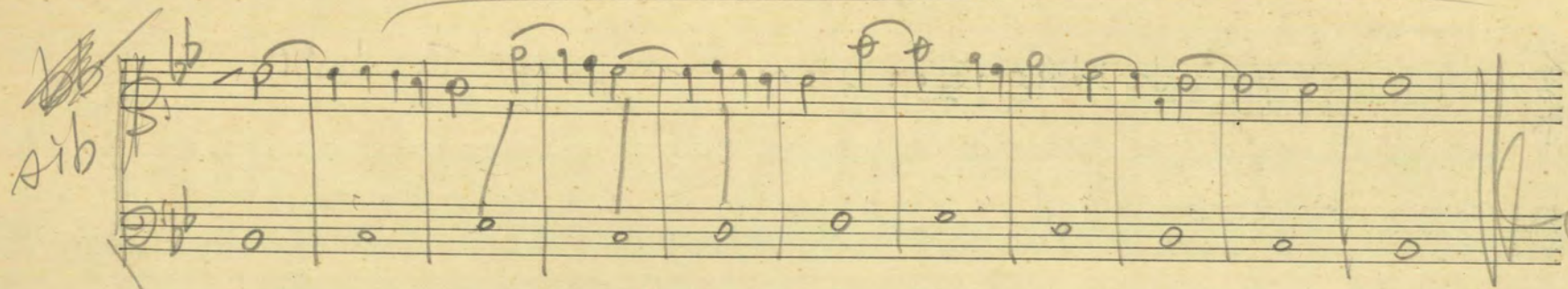

La

The first system of handwritten musical notation consists of a treble staff and a bass staff. The treble staff begins with a treble clef and a key signature of one flat (B-flat). It contains a series of eighth and sixteenth notes, some beamed together, and a few rests. The bass staff begins with a bass clef and a key signature of one flat (B-flat). It contains whole notes and half notes. The system concludes with a double bar line.

Do

The second system of handwritten musical notation consists of a treble staff and a bass staff. The treble staff begins with a treble clef and a key signature of one flat (B-flat). It contains a series of eighth and sixteenth notes, some beamed together, and a few rests. The bass staff begins with a bass clef and a key signature of one flat (B-flat). It contains whole notes and half notes. The system concludes with a double bar line.

The third system of handwritten musical notation consists of a treble staff and a bass staff. The treble staff begins with a treble clef and a key signature of one flat (B-flat). It contains a series of eighth and sixteenth notes, some beamed together, and a few rests. The bass staff begins with a bass clef and a key signature of one flat (B-flat). It contains whole notes and half notes. The system concludes with a double bar line.

The fourth system of handwritten musical notation consists of a treble staff and a bass staff. The treble staff begins with a treble clef and a key signature of one flat (B-flat). It contains a series of eighth and sixteenth notes, some beamed together, and a few rests. The bass staff begins with a bass clef and a key signature of one flat (B-flat). It contains whole notes and half notes. The system concludes with a double bar line.

The fifth system of handwritten musical notation consists of a treble staff and a bass staff. The treble staff begins with a treble clef and a key signature of one flat (B-flat). It contains a series of eighth and sixteenth notes, some beamed together, and a few rests. The bass staff begins with a bass clef and a key signature of one flat (B-flat). It contains whole notes and half notes. The system concludes with a double bar line.

The sixth system of handwritten musical notation consists of a treble staff and a bass staff. The treble staff begins with a treble clef and a key signature of one flat (B-flat). It contains a series of eighth and sixteenth notes, some beamed together, and a few rests. The bass staff begins with a bass clef and a key signature of one flat (B-flat). It contains whole notes and half notes. The system concludes with a double bar line.

Two empty musical staves, each consisting of five lines, are positioned at the bottom of the page.

Two empty musical staves, each consisting of five lines, are positioned at the bottom of the page.

Mineur

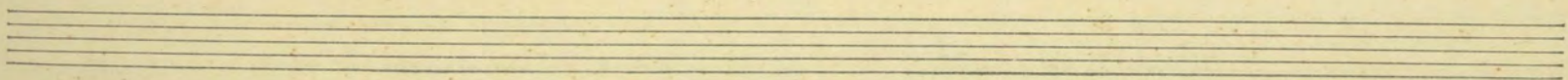
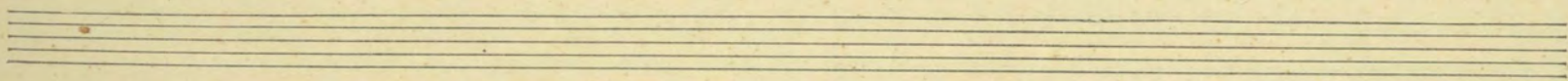
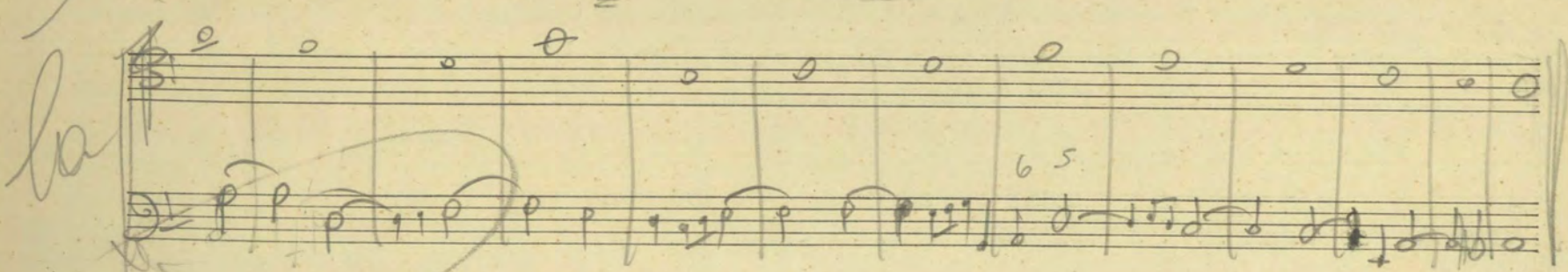
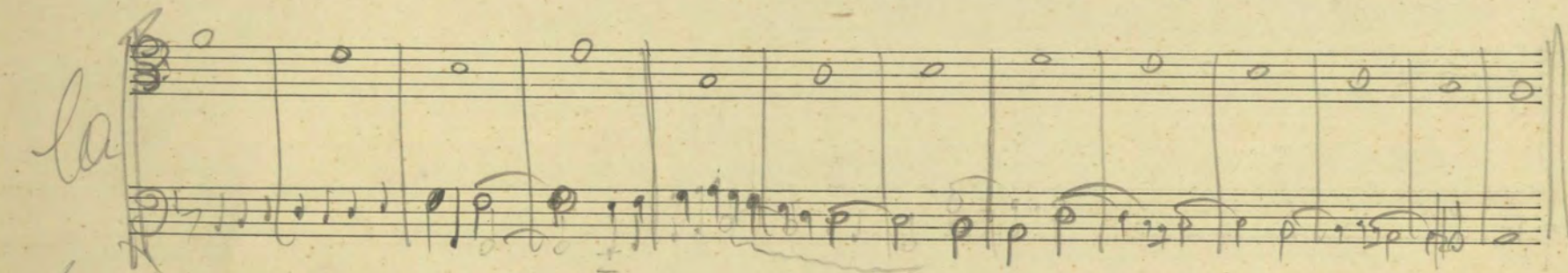
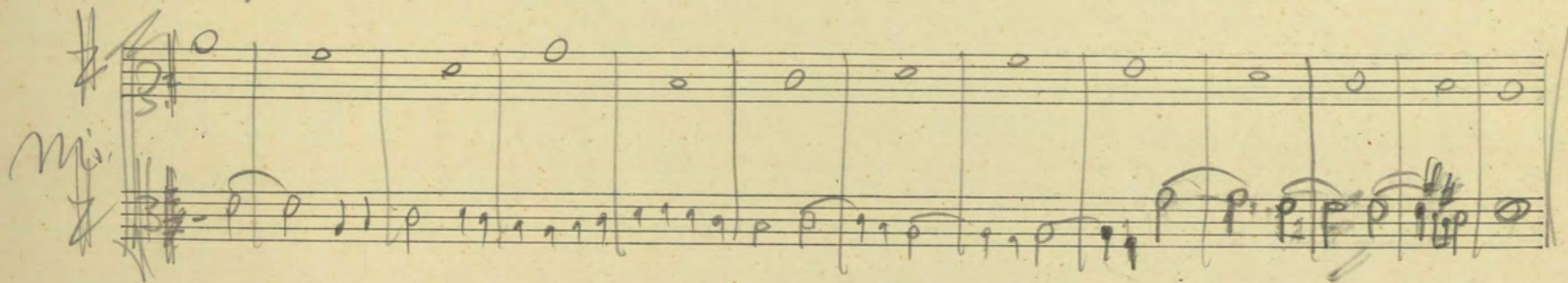
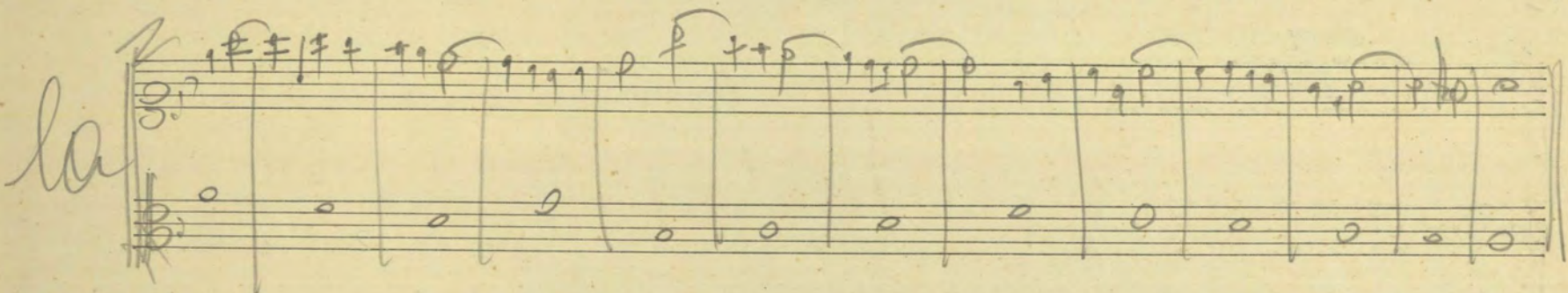
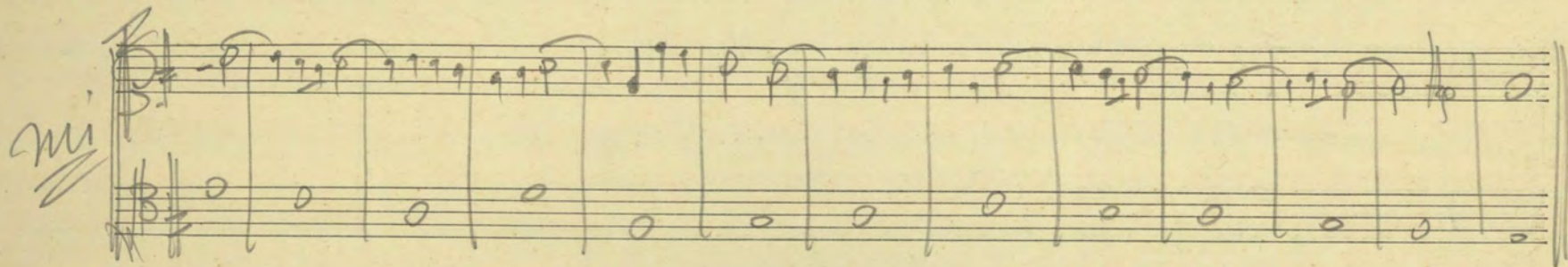
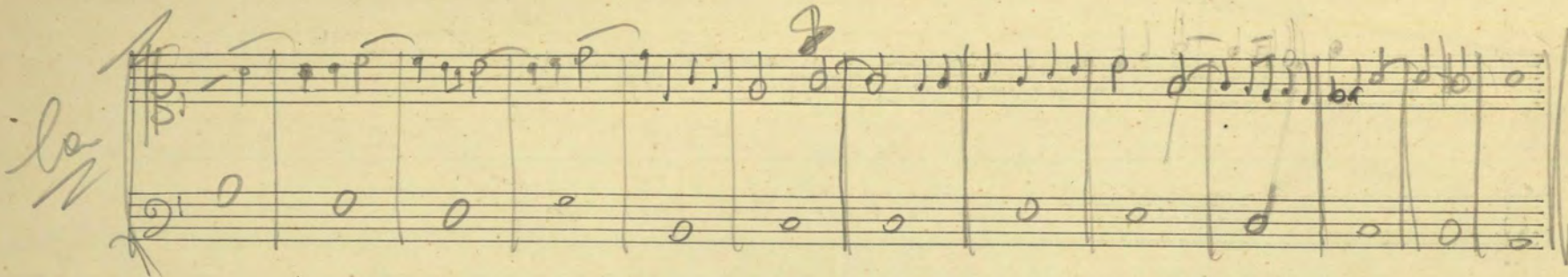

3 Parties

No contra note

Handwritten musical notation for the first system, featuring three staves. The notation includes various notes and rests, with a circled 'clo' marking on the left side.

Handwritten musical notation for the second system, featuring three staves. The notation includes various notes and rests, with a circled 'cp' marking on the left side.

Handwritten musical notation for the third system, featuring three staves. The notation includes various notes and rests, with a circled 'cp' marking on the left side.

Handwritten musical notation for the fourth system, featuring three staves. The notation includes various notes and rests, with a circled 'cp' marking on the left side.

Empty musical staves at the bottom of the page.

Handwritten musical notation on three staves. The first staff contains whole notes, the second staff contains eighth notes, and the third staff contains whole notes. The notation is in a key with one flat and a common time signature.

Handwritten musical notation on three staves. The first staff contains whole notes, the second staff contains whole notes, and the third staff contains eighth notes. The notation is in a key with one flat and a common time signature. The word "en diminuer" is written above the first staff.

Seven empty musical staves for notation.



Minuet

This handwritten musical score, titled "Minuet", is written on aged paper and consists of four systems of music. Each system features a piano accompaniment on the left and a single melodic line on the right. The piano parts are written in treble and bass staves, while the melodic line is on a single staff. The notation includes various musical symbols such as notes, rests, and bar lines. The first three systems are marked with a "CD" symbol on the left. The fourth system is marked with a "6" and a "4" on the left. The score concludes with a double bar line and a fermata.

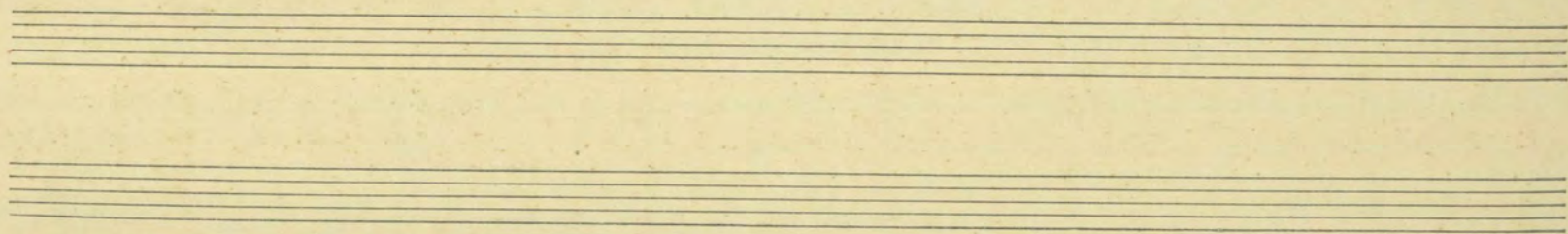

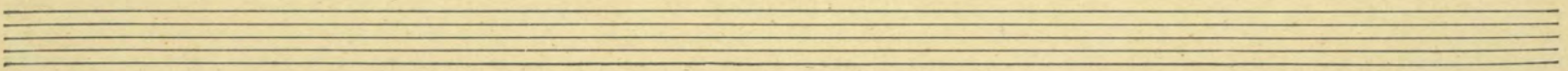
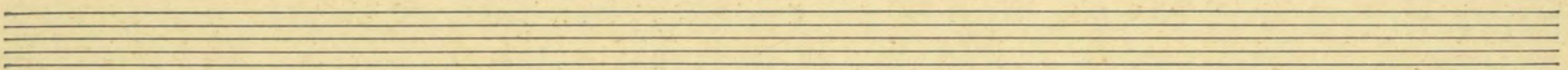
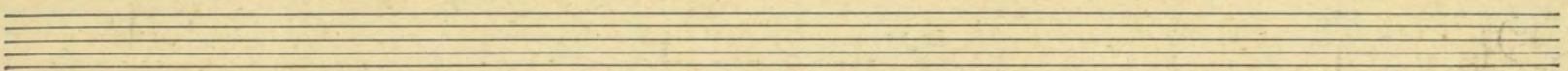
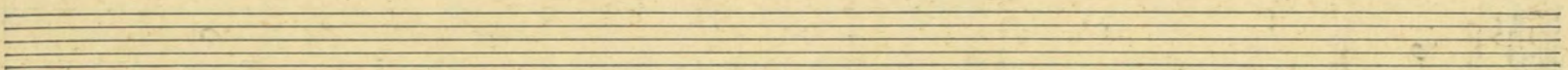
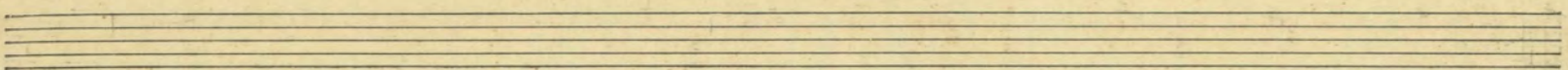
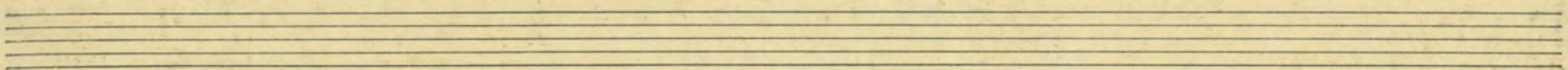
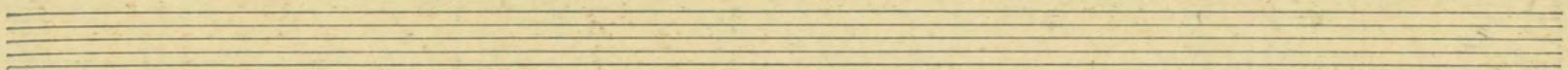
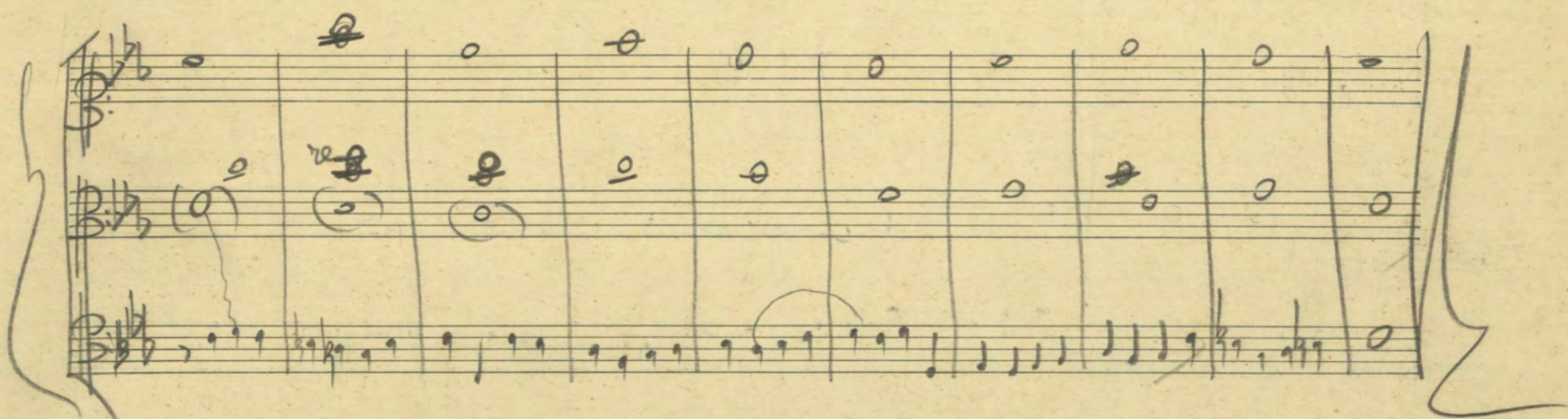
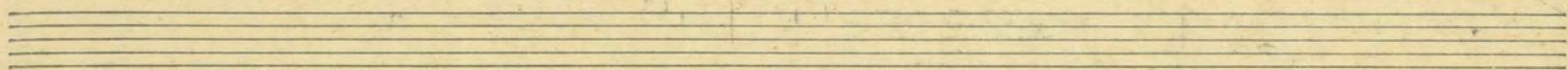
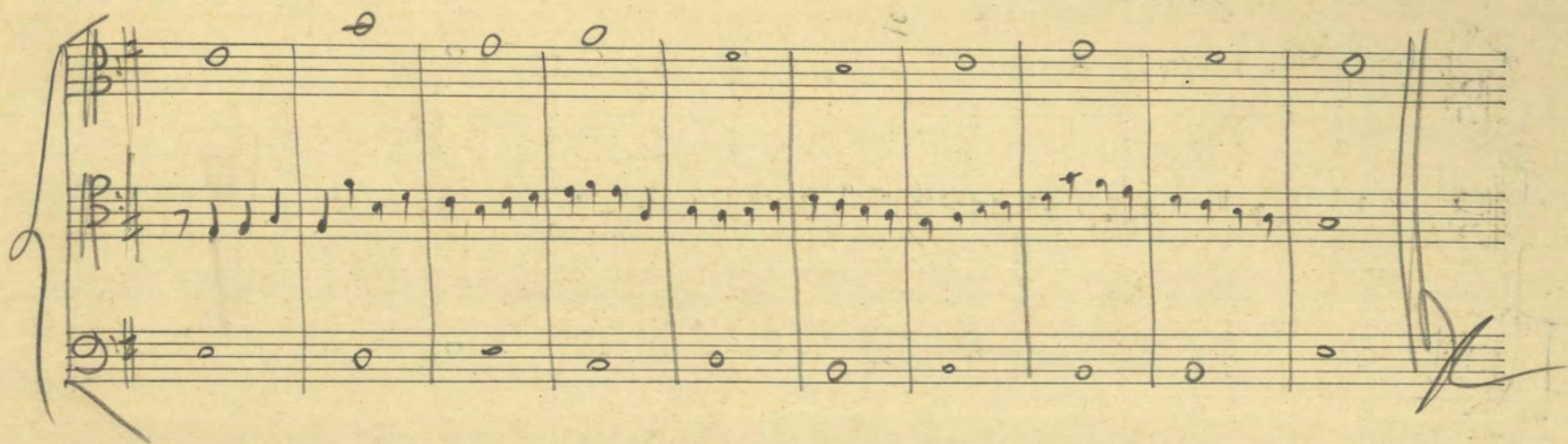

Mimicry

C.D.

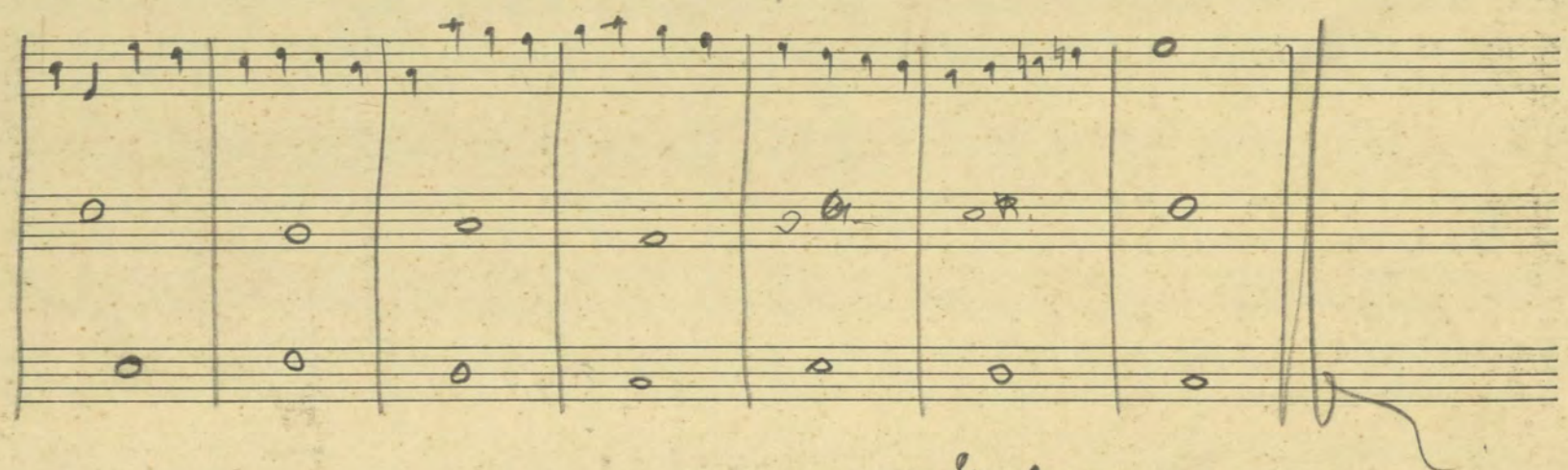
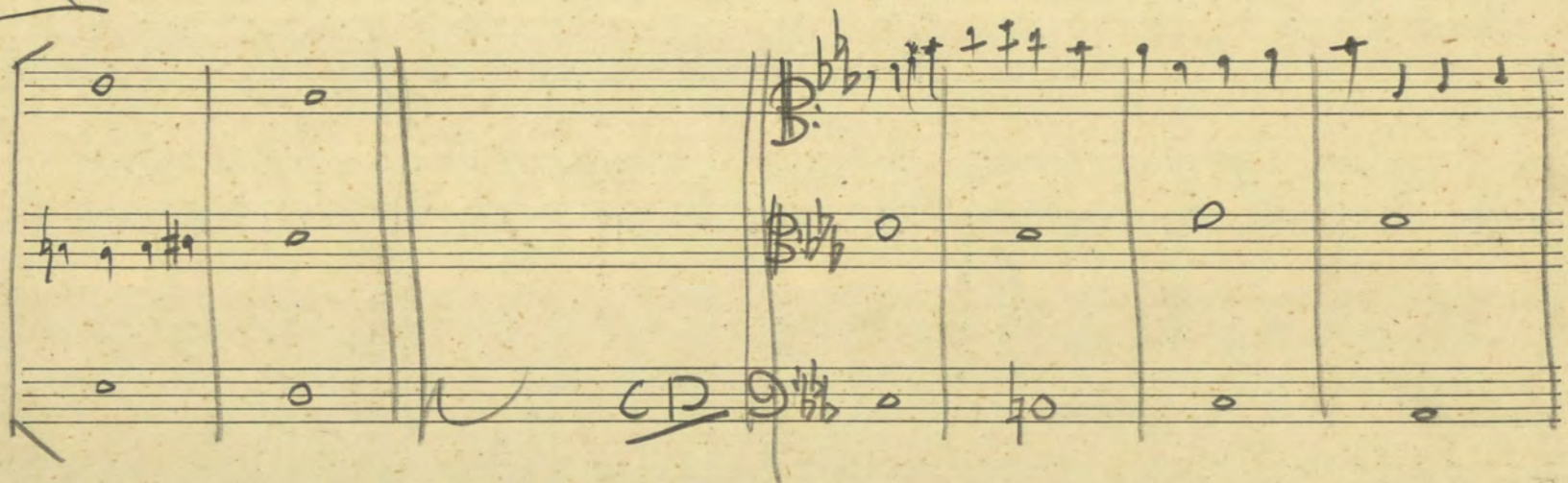

C.D.

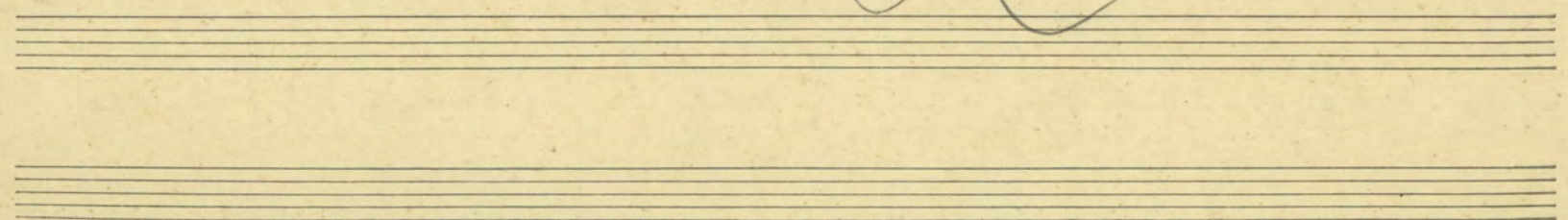

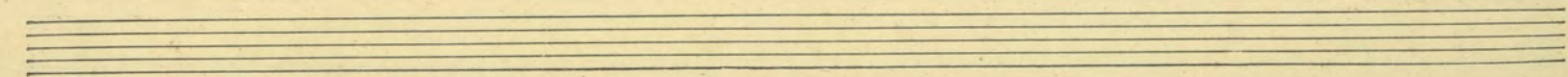
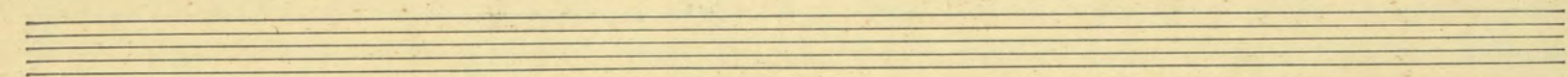
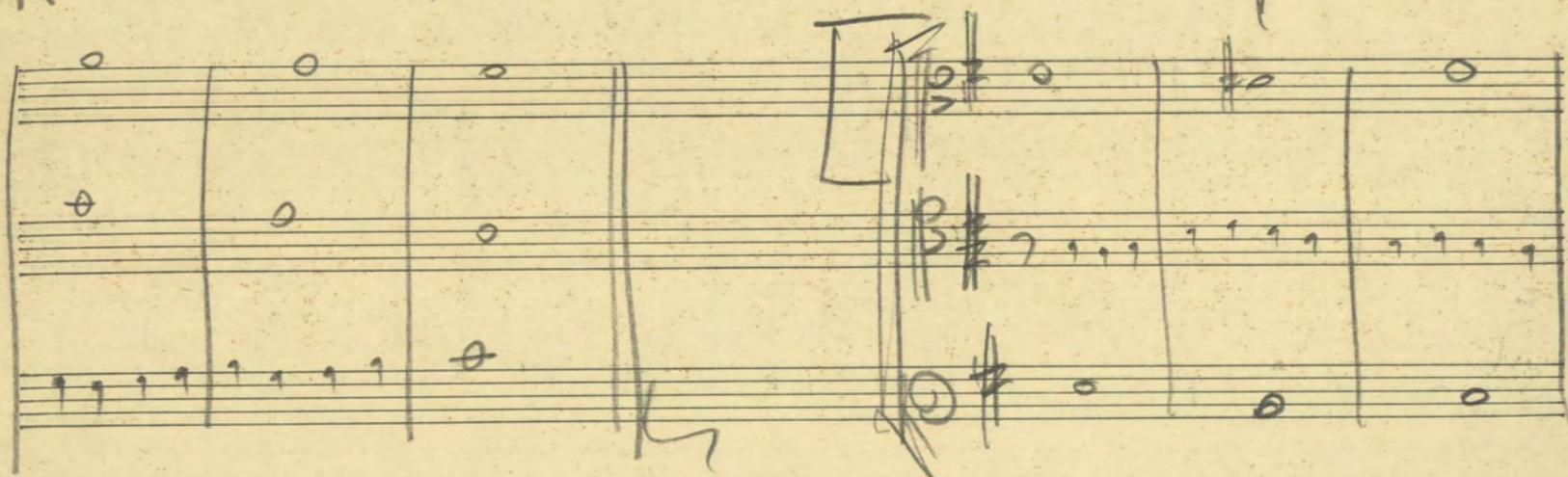
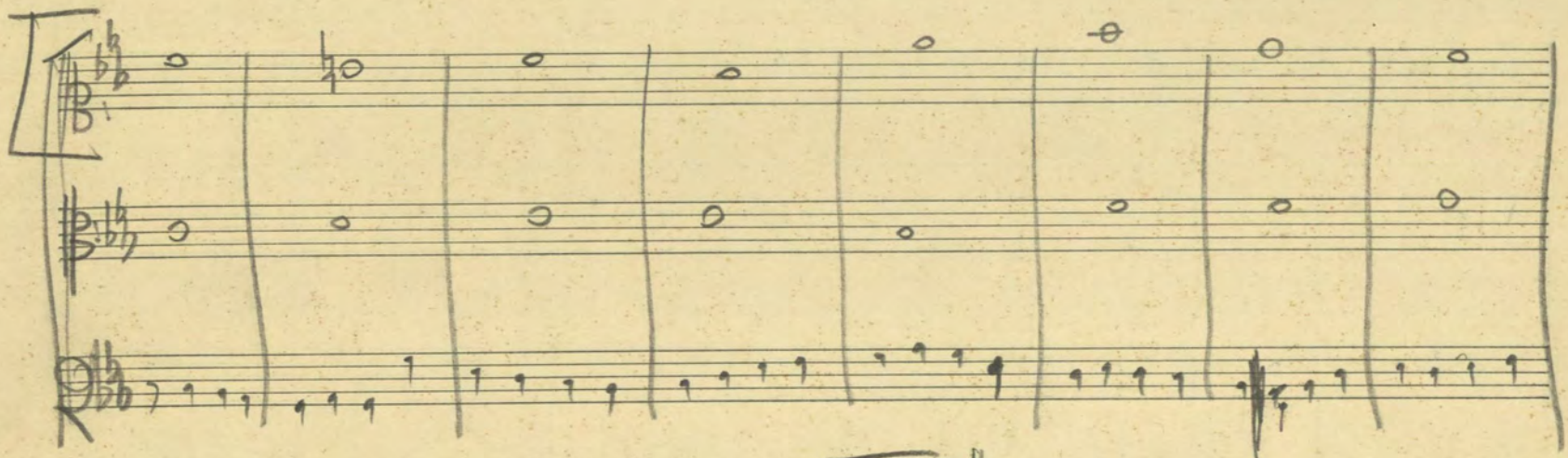
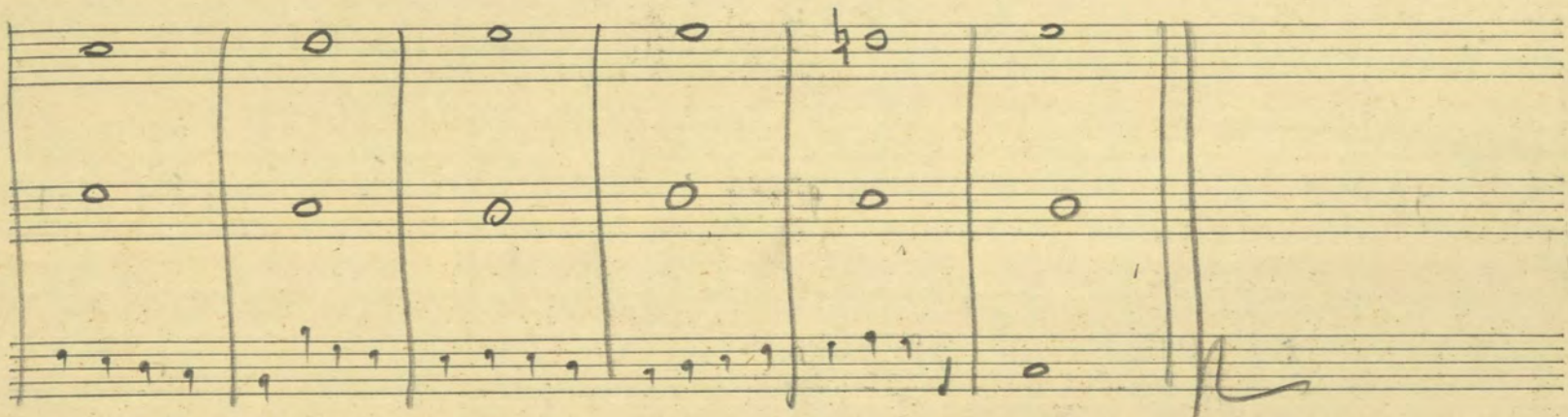
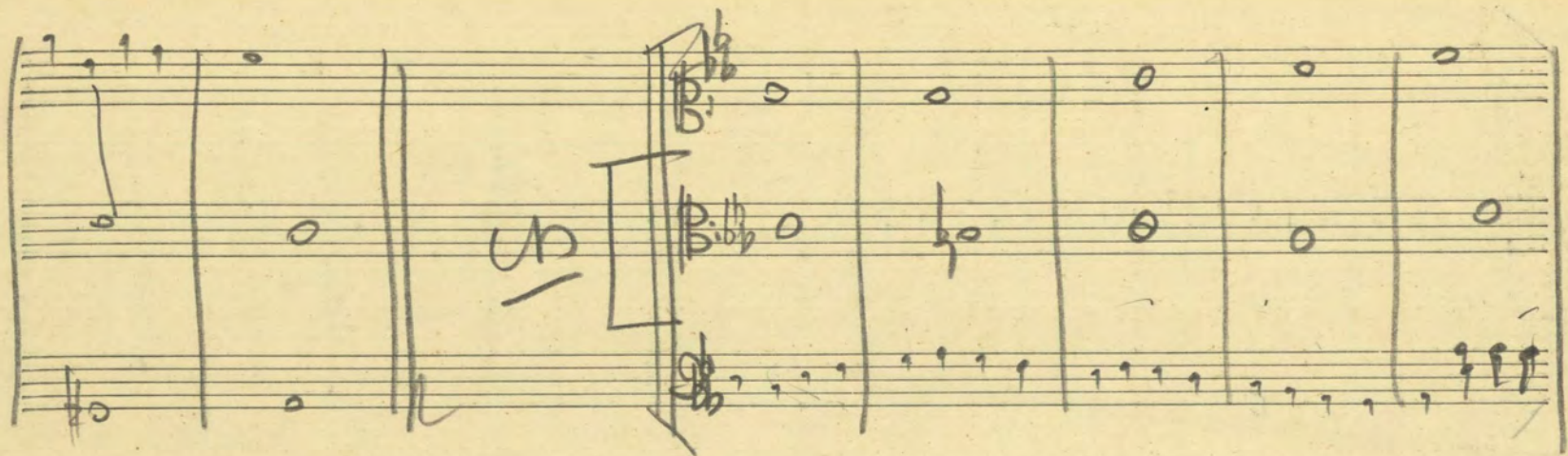

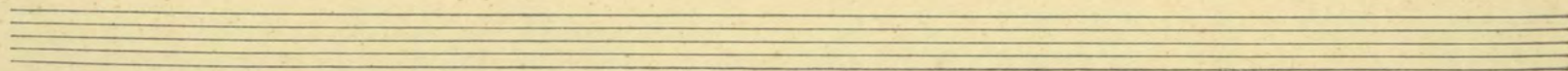
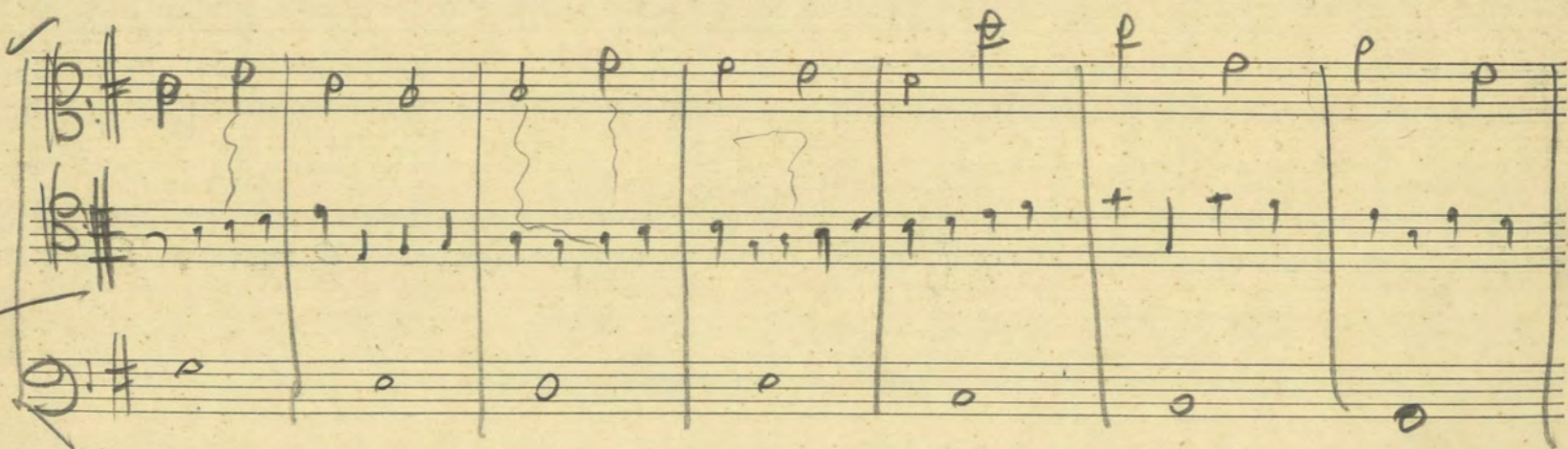
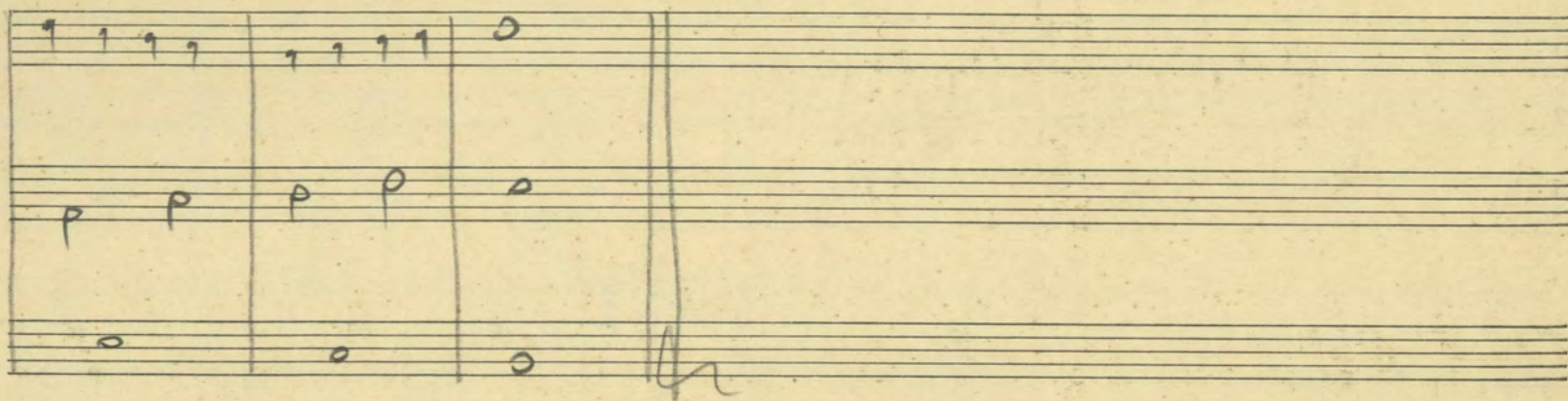
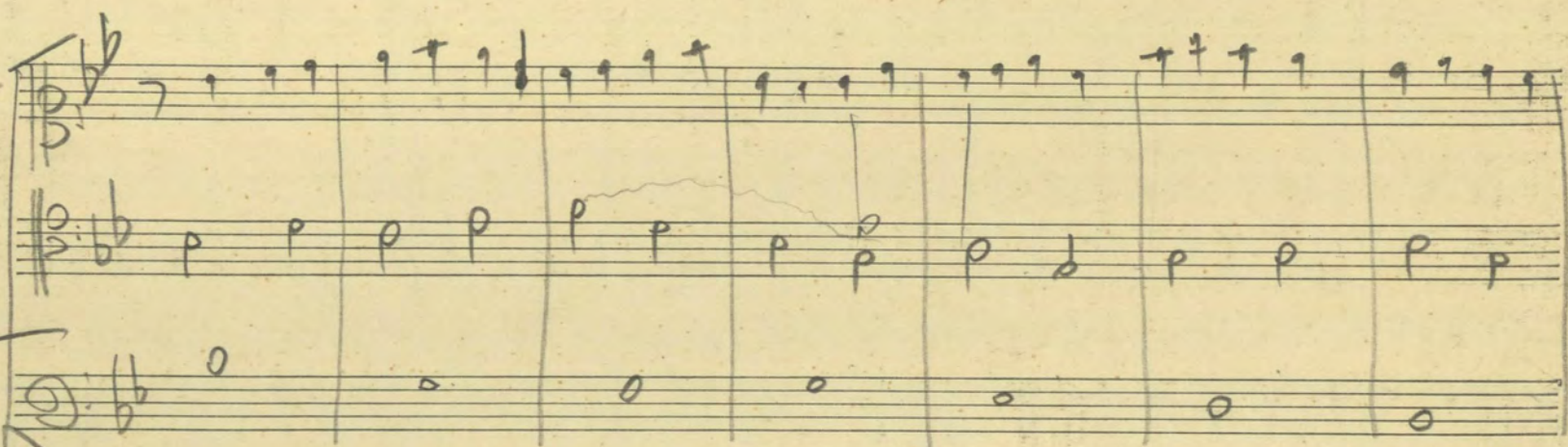
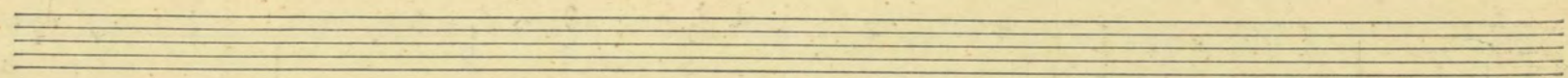
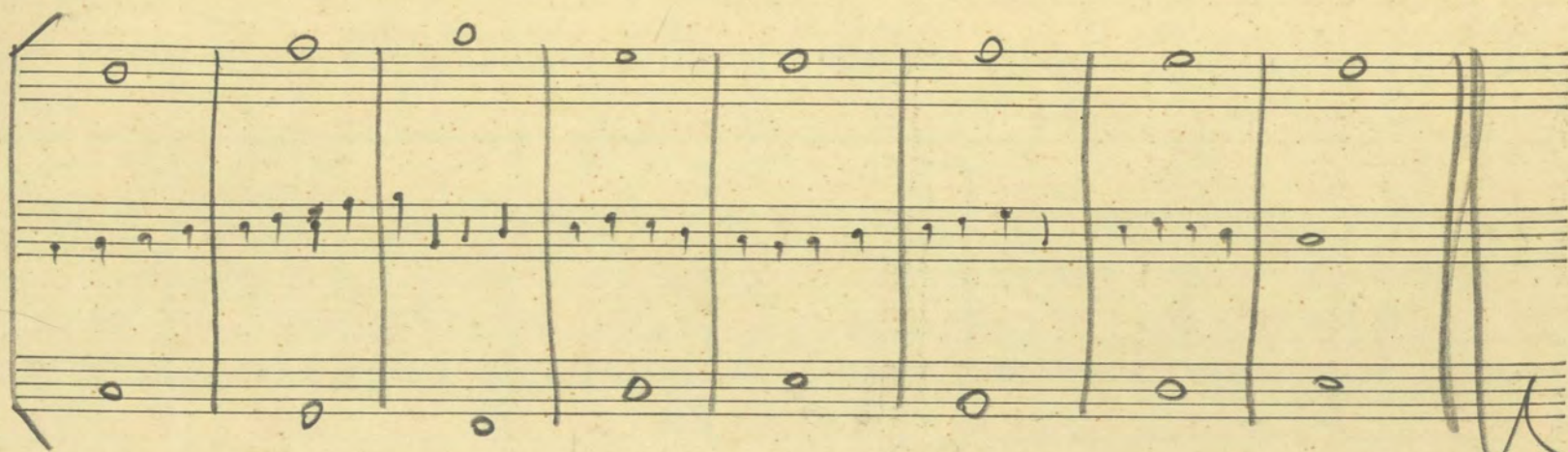

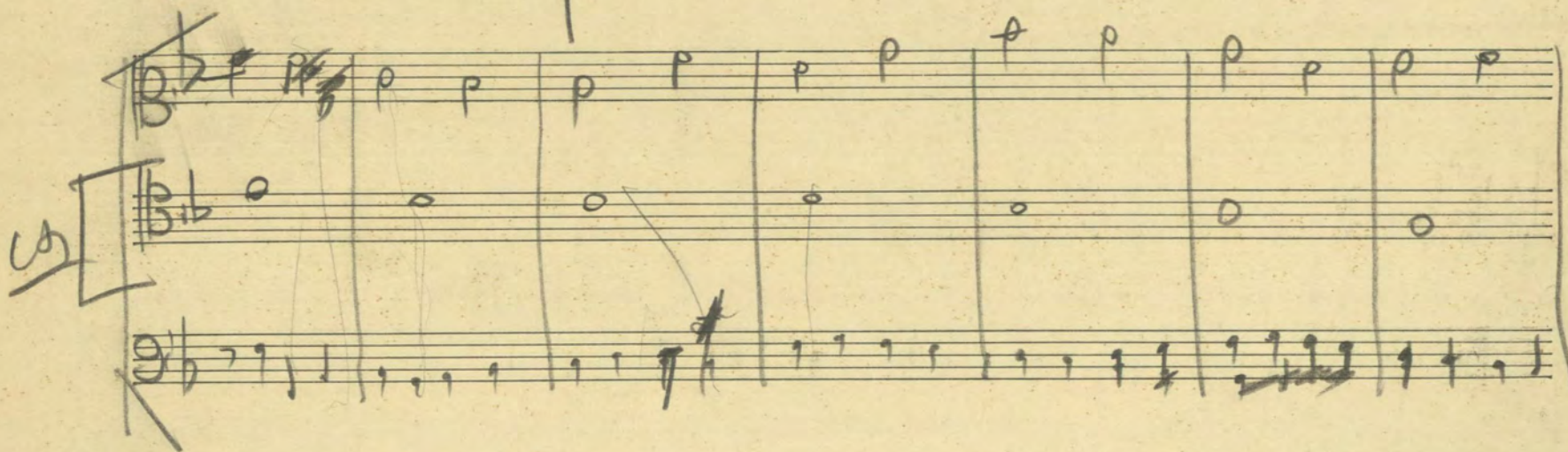
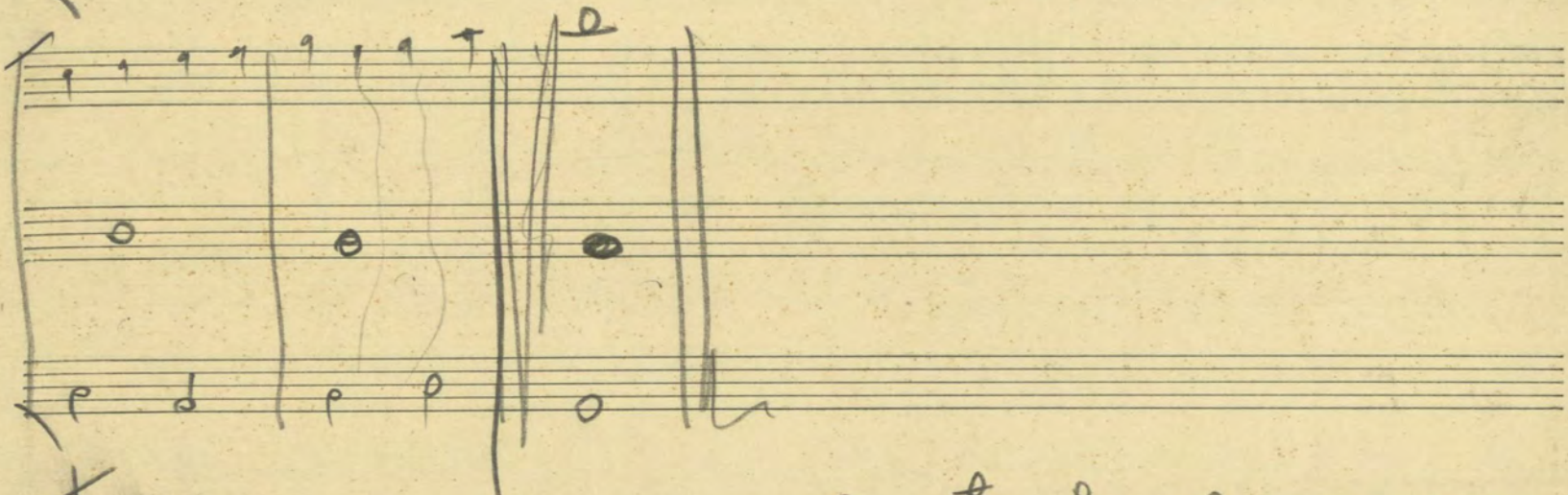
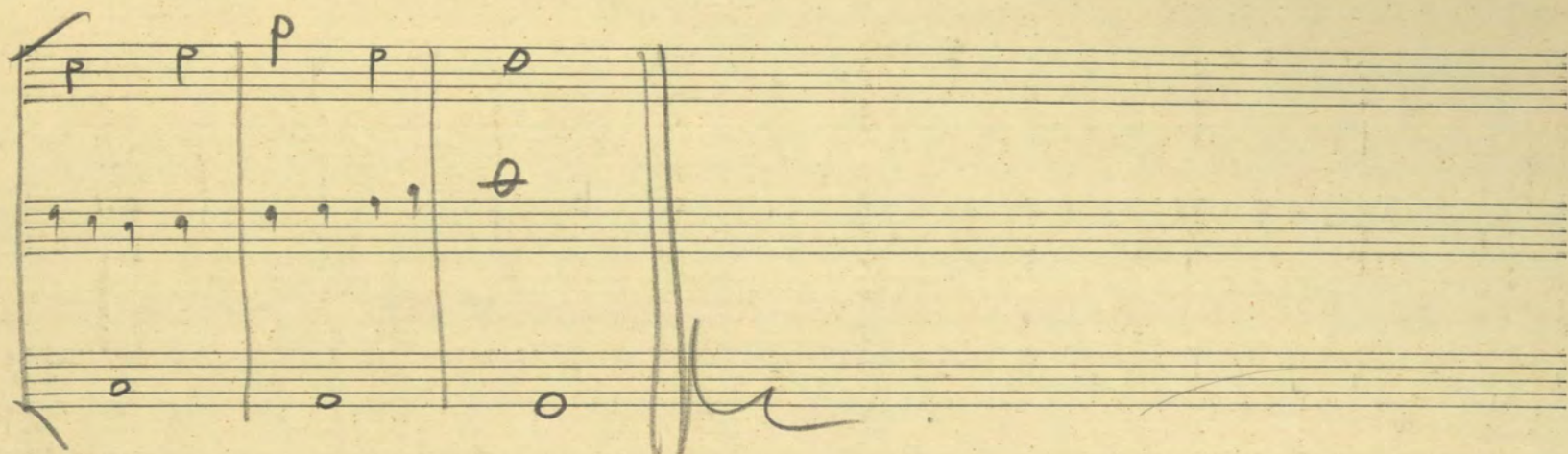

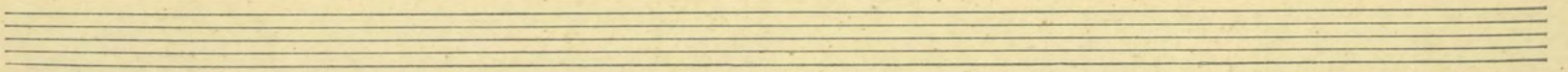
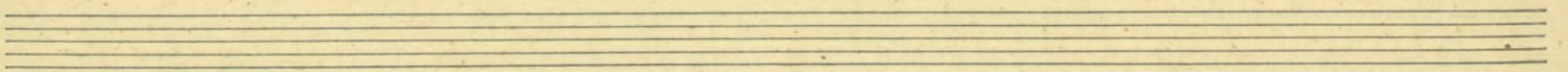
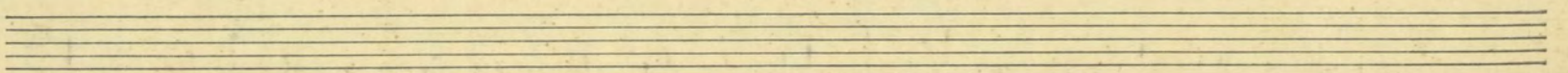
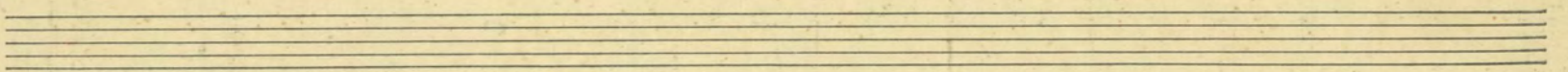
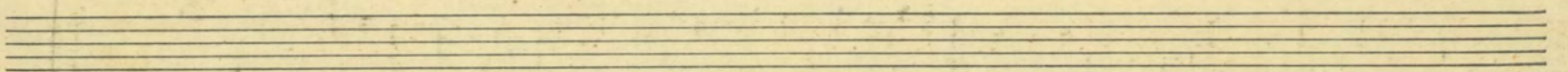
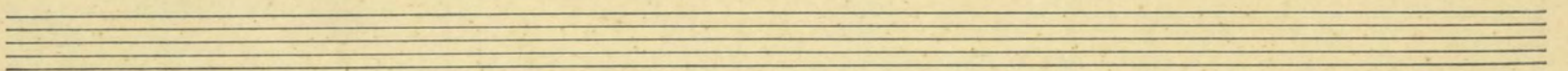
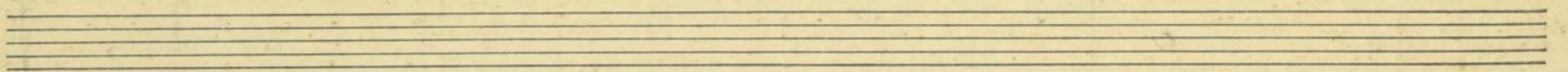
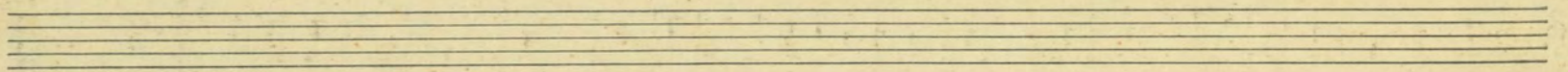
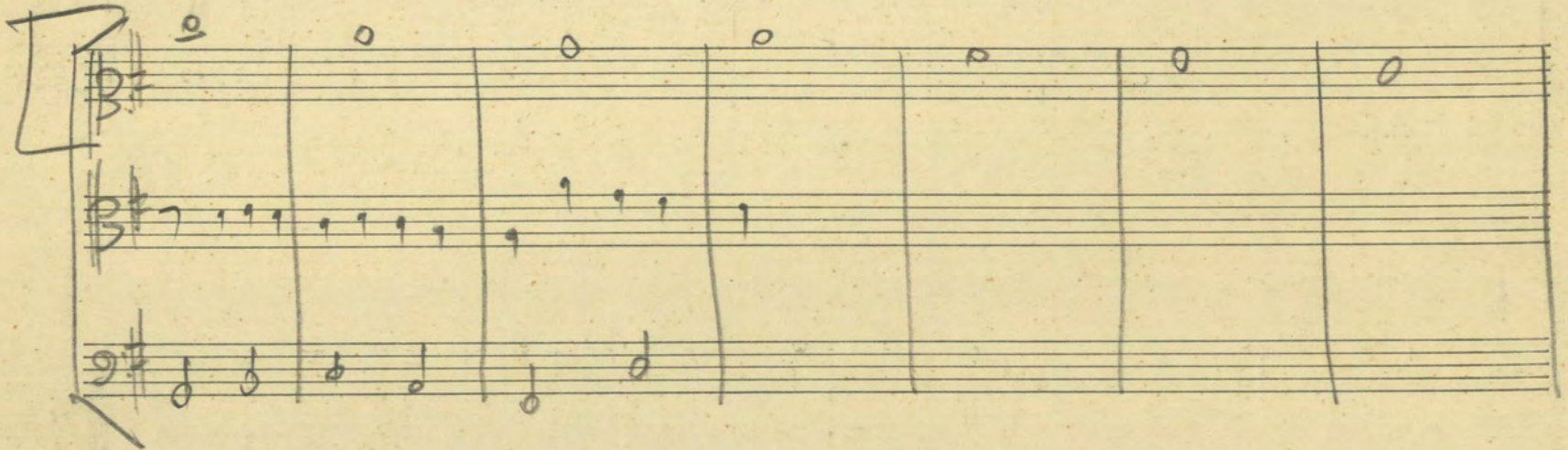
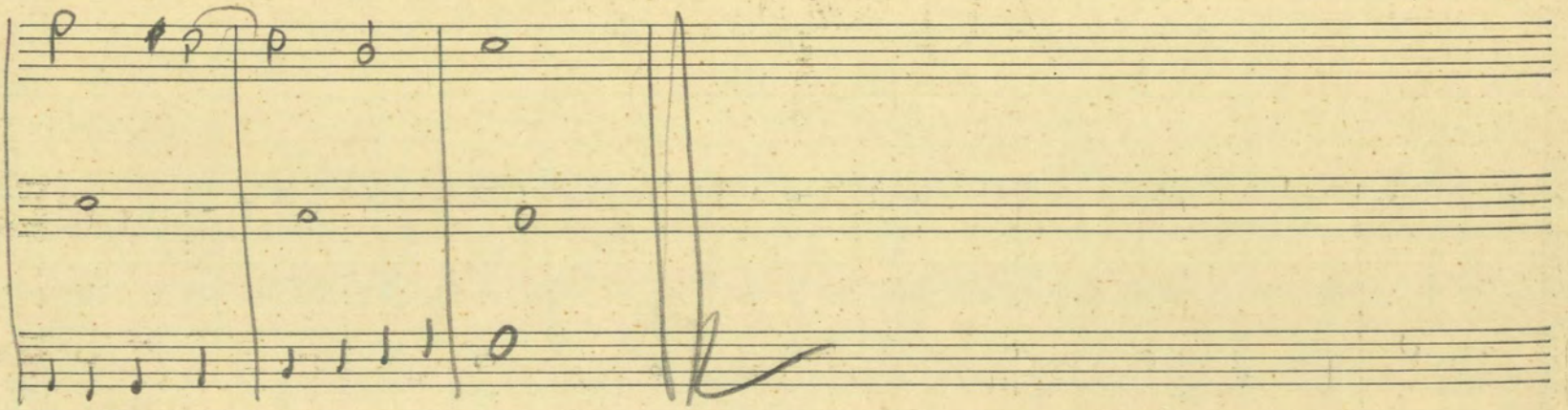

Mazur

Handwritten musical notation for the first system. It consists of three staves. The top staff is a single line. The middle staff is a grand staff (treble and bass clefs). The bottom staff is a single line. The notation includes various notes, rests, and accidentals. A handwritten "C.D." is visible on the left side of the bottom staff.

Handwritten musical notation for the second system. It consists of three staves. The top staff is a single line. The middle staff is a grand staff (treble and bass clefs). The bottom staff is a single line. The notation includes various notes, rests, and accidentals. A handwritten "C.D." is visible on the left side of the bottom staff.

Handwritten musical notation for the third system. It consists of three staves. The top staff is a single line. The middle staff is a grand staff (treble and bass clefs). The bottom staff is a single line. The notation includes various notes, rests, and accidentals. A handwritten "C.D." is visible on the left side of the bottom staff.

Handwritten musical notation on three staves. The first staff contains a series of eighth notes, some marked with 'p' (piano). The second staff contains whole notes. The third staff contains a series of eighth notes, with a '6/4' time signature indicated at the end. A bracket on the left side groups the first two staves, and a 'C' is written next to it.

Handwritten musical notation on three staves. The first staff contains whole notes. The second staff contains a series of eighth notes. The third staff contains a series of eighth notes. A bracket on the left side groups the first two staves, and a 'C' is written next to it.

Handwritten musical notation on three staves. The first staff contains whole notes. The second staff contains a series of eighth notes. The third staff contains a series of eighth notes. A bracket on the left side groups the first two staves, and a 'C' is written next to it.

Majeur

Handwritten musical notation for the first system of 'Majeur'. It consists of three staves. The top staff is in treble clef with a key signature of two flats (B-flat and E-flat) and contains a melody of eighth and quarter notes. The middle staff is in treble clef with a key signature of two flats and contains a continuous stream of sixteenth notes. The bottom staff is in bass clef with a key signature of two flats and contains a series of whole notes.

Handwritten musical notation for the second system of 'Majeur'. It consists of three staves. The top staff is in treble clef with a key signature of two flats and contains a melody of eighth and quarter notes. The middle staff is in treble clef with a key signature of two flats and contains a continuous stream of sixteenth notes. The bottom staff is in bass clef with a key signature of two flats and contains a series of whole notes. The system ends with a double bar line and a fermata.

Handwritten musical notation for the third system of 'Majeur'. It consists of three staves. The top staff is in treble clef with a key signature of two flats and contains a melody of eighth and quarter notes. The middle staff is in treble clef with a key signature of two flats and contains a continuous stream of sixteenth notes. The bottom staff is in bass clef with a key signature of two flats and contains a series of whole notes. The system ends with a double bar line and a fermata.

Handwritten musical notation for the fourth system of 'Majeur'. It consists of three staves. The top staff is in treble clef with a key signature of two flats and contains a melody of eighth and quarter notes. The middle staff is in treble clef with a key signature of two flats and contains a continuous stream of sixteenth notes. The bottom staff is in bass clef with a key signature of two flats and contains a series of whole notes. The system ends with a double bar line and a fermata.

Two empty musical staves at the bottom of the page, each consisting of five lines.

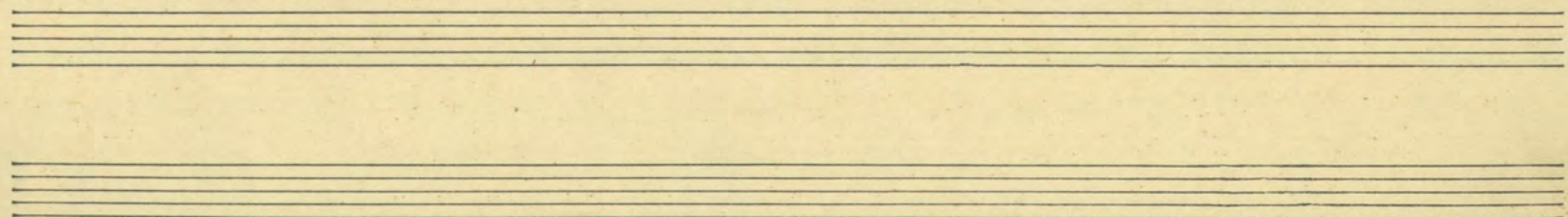
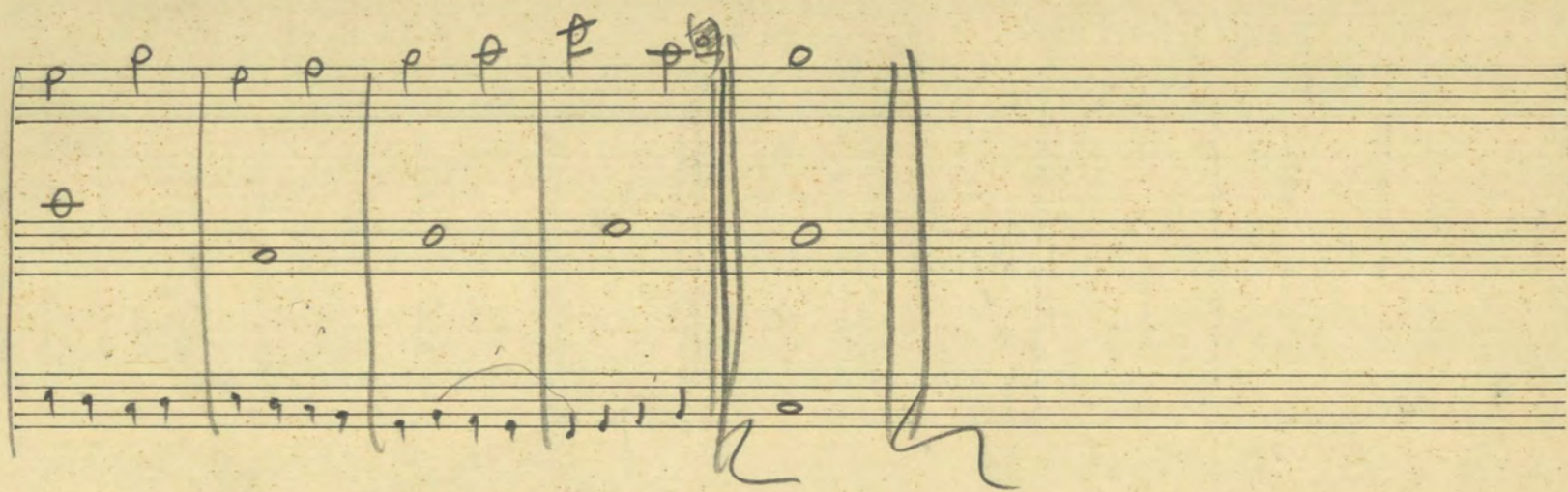
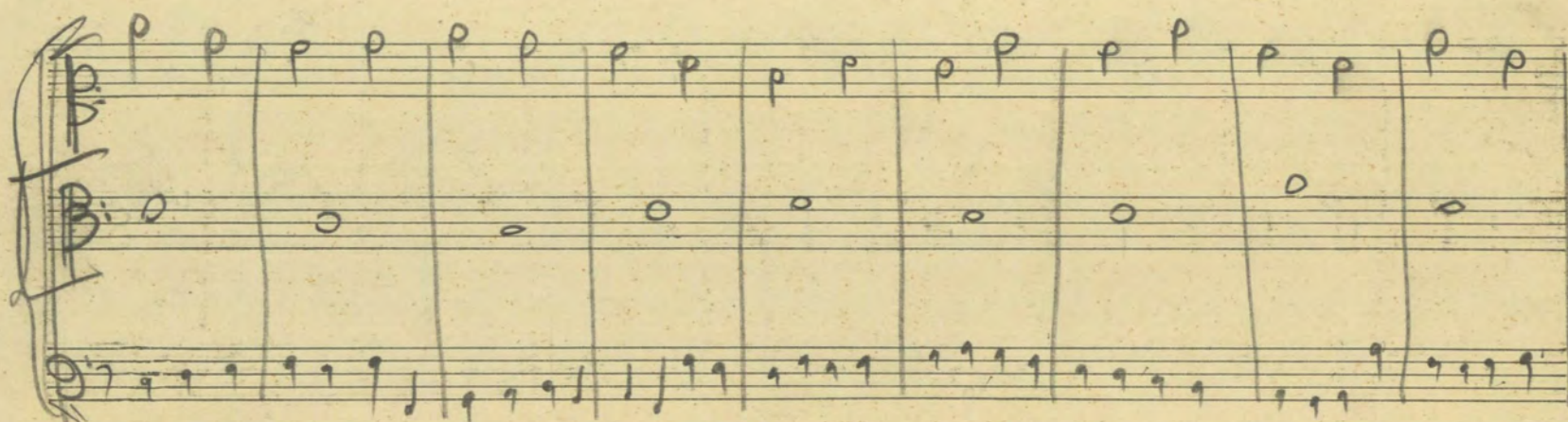
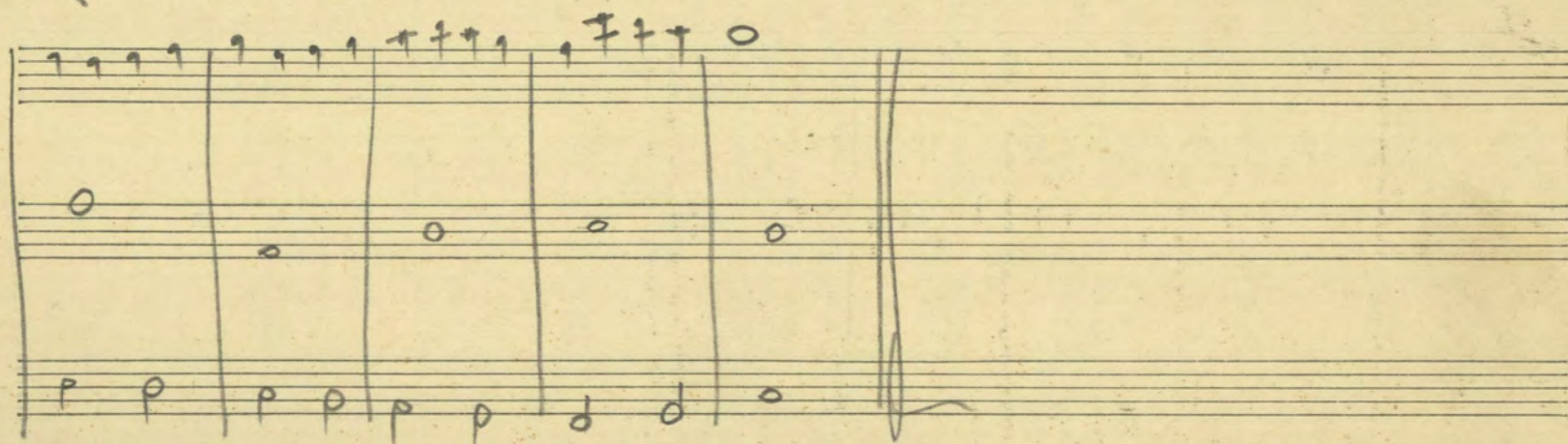

Handwritten musical notation on a grand staff. The top staff contains a melody of half notes. The middle staff contains a continuous eighth-note accompaniment. The bottom staff contains a bass line with notes and rests, including a double bar line.

Handwritten musical notation on a grand staff. The top staff contains a melody of half notes. The middle staff contains a continuous eighth-note accompaniment. The bottom staff contains a bass line with notes and rests, including a double bar line.

Handwritten musical notation on a grand staff. The top staff contains a melody of half notes. The middle staff contains a continuous eighth-note accompaniment. The bottom staff contains a bass line with notes and rests, including a double bar line.

Handwritten musical notation on a grand staff. The top staff contains a melody of half notes. The middle staff contains a continuous eighth-note accompaniment. The bottom staff contains a bass line with notes and rests, including a double bar line.

Two empty grand staves at the bottom of the page.

Handwritten musical notation on three staves. The top staff is in treble clef with a key signature of one sharp (F#) and contains a sequence of eighth and quarter notes. The middle staff is in bass clef with a key signature of one sharp (F#) and contains a sequence of eighth and quarter notes. The bottom staff is in bass clef with a key signature of one sharp (F#) and contains a sequence of half notes. A double bar line is present at the end of the first system.

Handwritten musical notation on three staves. The top staff is in treble clef with a key signature of one sharp (F#) and contains a sequence of eighth and quarter notes. The middle staff is in bass clef with a key signature of one sharp (F#) and contains a sequence of eighth and quarter notes. The bottom staff is in bass clef with a key signature of one sharp (F#) and contains a sequence of half notes. A double bar line is present at the end of the second system.

Handwritten musical notation on three staves. The top staff is in treble clef with a key signature of one sharp (F#) and contains a sequence of eighth and quarter notes. The middle staff is in bass clef with a key signature of one sharp (F#) and contains a sequence of eighth and quarter notes. The bottom staff is in bass clef with a key signature of one sharp (F#) and contains a sequence of half notes. A double bar line is present at the end of the third system.

Handwritten musical notation on three staves. The top staff is in treble clef with a key signature of one sharp (F#) and contains a sequence of eighth and quarter notes. The middle staff is in bass clef with a key signature of one sharp (F#) and contains a sequence of eighth and quarter notes. The bottom staff is in bass clef with a key signature of one sharp (F#) and contains a sequence of half notes. A double bar line is present at the end of the fourth system.

Two empty musical staves at the bottom of the page.

Handwritten musical notation on three staves. The top staff is in treble clef with a key signature of one sharp (F#) and a 2/4 time signature. It contains a melody of eighth and sixteenth notes, ending with a measure marked "mi". The middle staff is in bass clef with a key signature of one sharp (F#) and contains whole notes. The bottom staff is in bass clef with a key signature of one sharp (F#) and contains eighth notes, some marked with "p" (piano) and "f" (forte).

Handwritten musical notation on three staves. The top staff is in treble clef and contains a melody of eighth notes. The middle staff is in bass clef and contains whole notes. The bottom staff is in bass clef and contains eighth notes, some marked with "p" (piano).

Handwritten musical notation on three staves. The top staff is in treble clef with a key signature of one sharp (F#) and contains eighth notes, some marked with "p" (piano) and "f" (forte). The middle staff is in bass clef with a key signature of one sharp (F#) and contains whole notes. The bottom staff is in bass clef with a key signature of one sharp (F#) and contains eighth notes, some marked with "p" (piano) and "f" (forte). There are some handwritten markings "C" and "48" at the bottom right.

Handwritten musical notation on three staves. The top staff is in treble clef and contains eighth notes. The middle staff is in bass clef and contains whole notes. The bottom staff is in bass clef and contains eighth notes, some marked with "p" (piano) and "f" (forte). There is a large handwritten flourish at the end of the bottom staff.

Two empty musical staves at the bottom of the page.