

Sujet

Contre Sujet

Divertiss. C.S.

Reponse

Coda

trise du s.

CS

R.

Feg. A

s.

A

64 Rem.

CS.

Contre Exposition

Exer on H. J. Goyen

Key signature: B-flat major (two flats)
Time signature: 4/2

Section markings: A, B, C

Dynamic markings: *p*, *f*

30

42

=

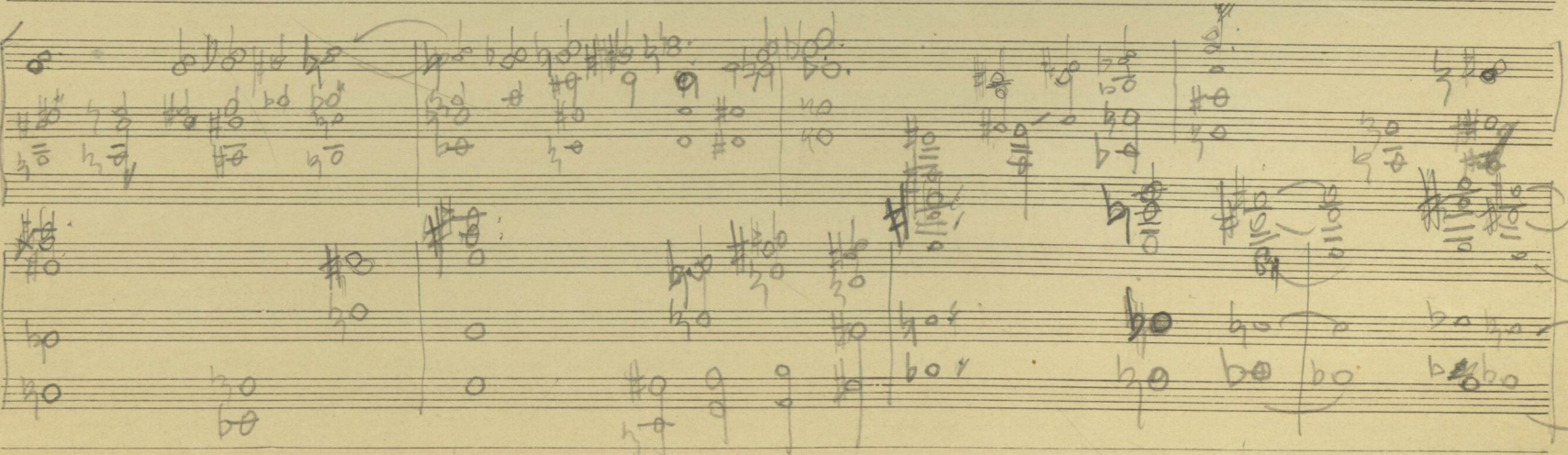
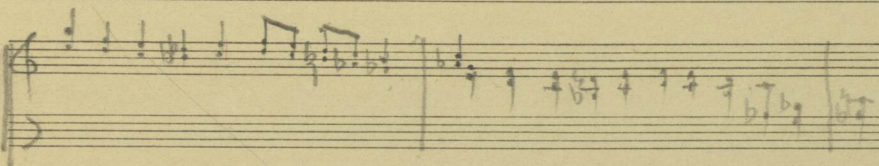
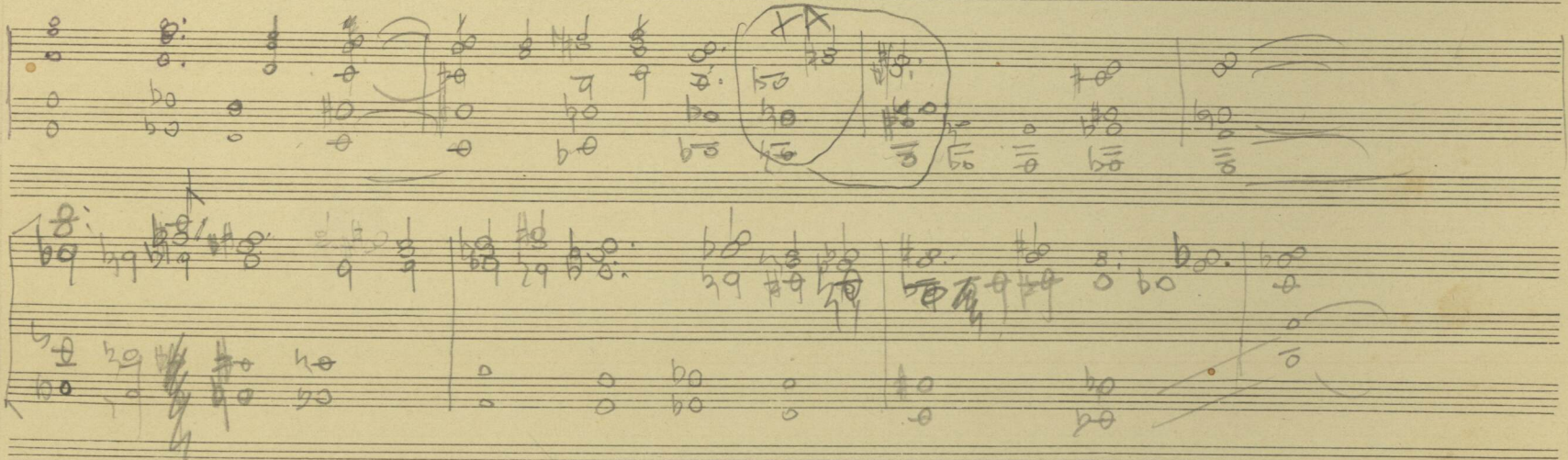
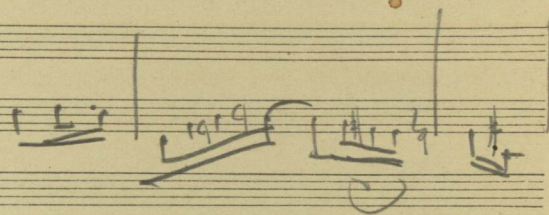

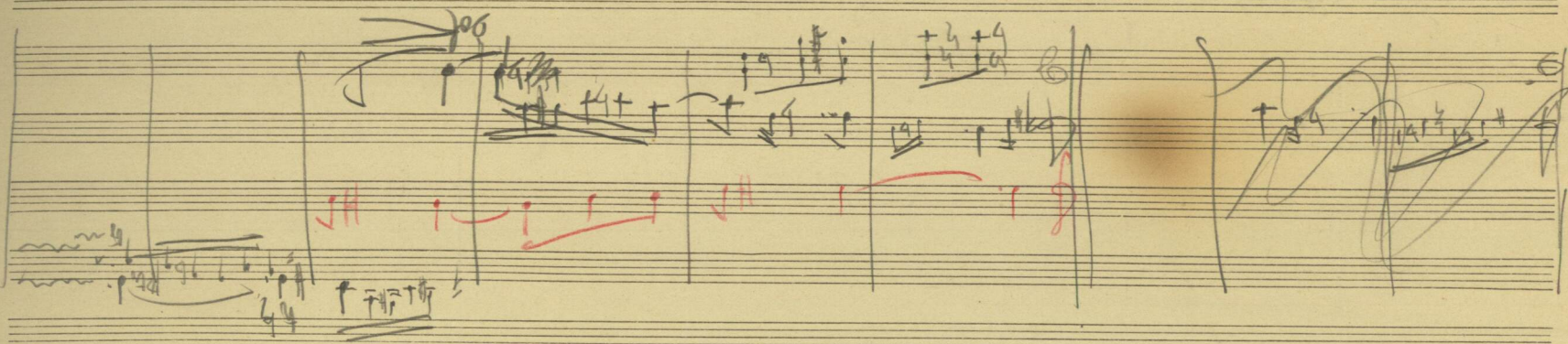

Four empty five-line musical staves, providing space for further notation or practice.

A

Choral on the right and solo on the left

1^{er} verset

Choral

2^m

un peu plus vite

Choral

2^m

3^{er} verset

Choral

2^m

un peu plus vite

Choral

2^m

- A) Le thème du 2^m est différent du choral et répété par la fin.
- B) Le thème est tiré du choral rythmiquement.
- C) 1^{er} " sont tirés de chaque verset du choral et comptent donc autant de motifs qu'il y a de versets. On peut appeler le 1^{er} motif a b f r.

Corrections

A

B

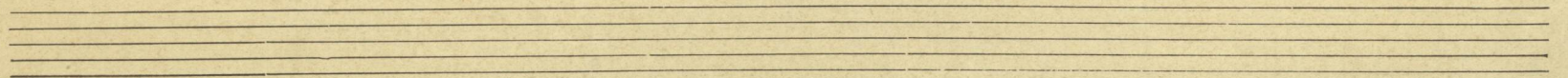
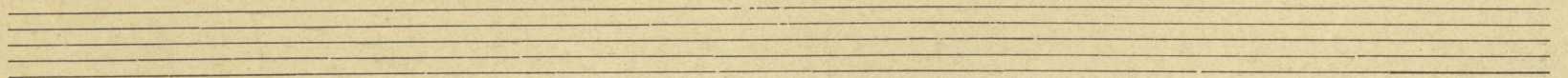
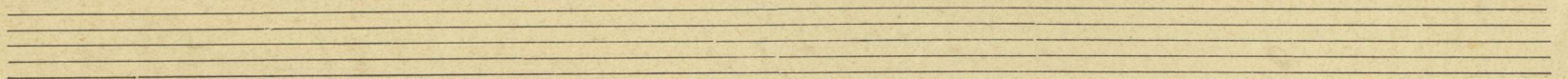
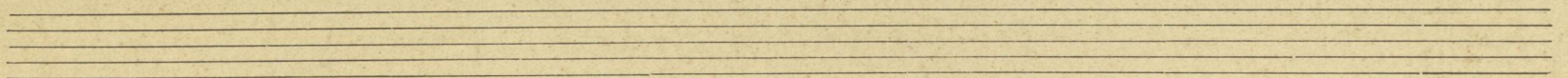
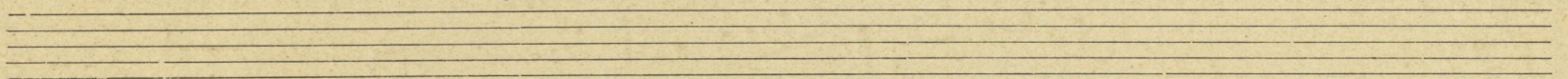
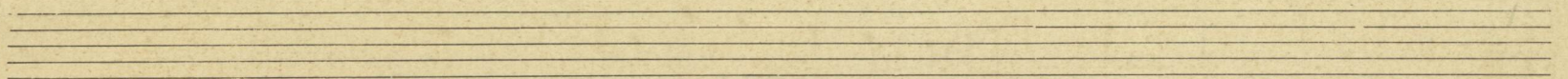
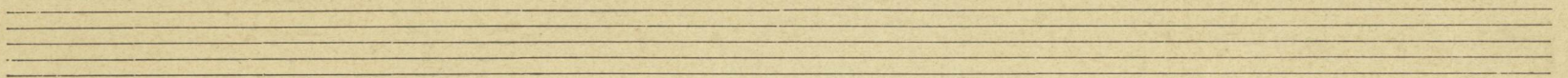
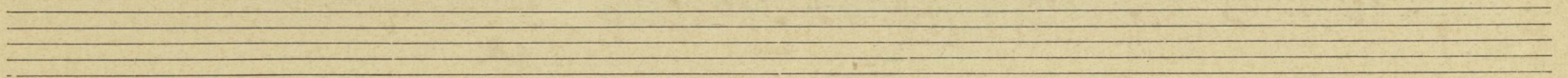
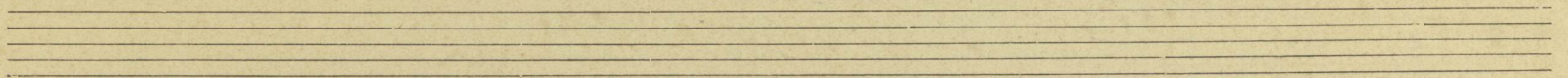
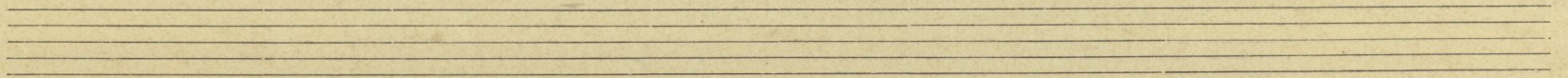
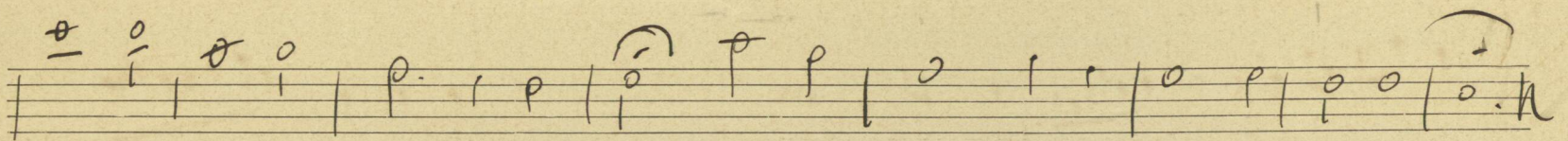
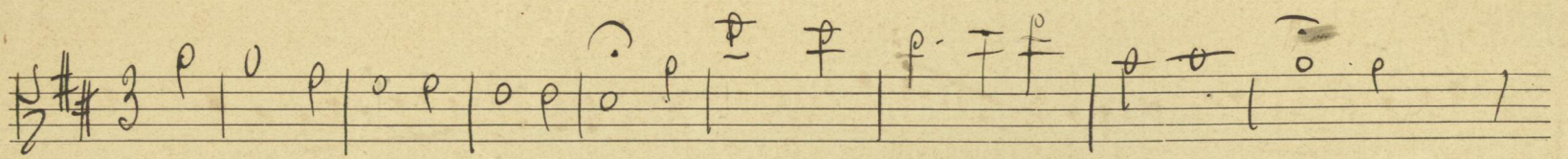

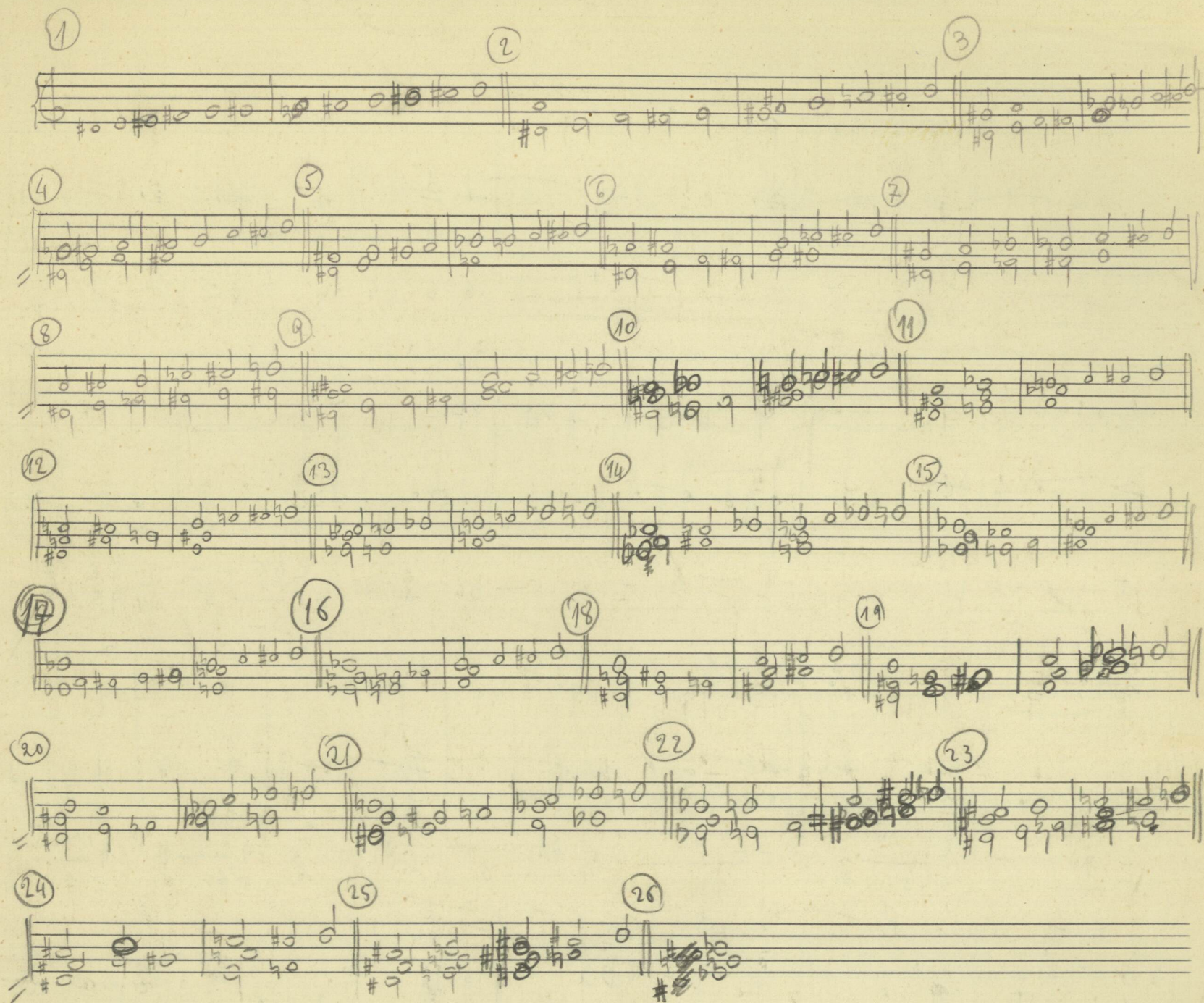

Four empty musical staves, each consisting of five lines, provided for additional notation.

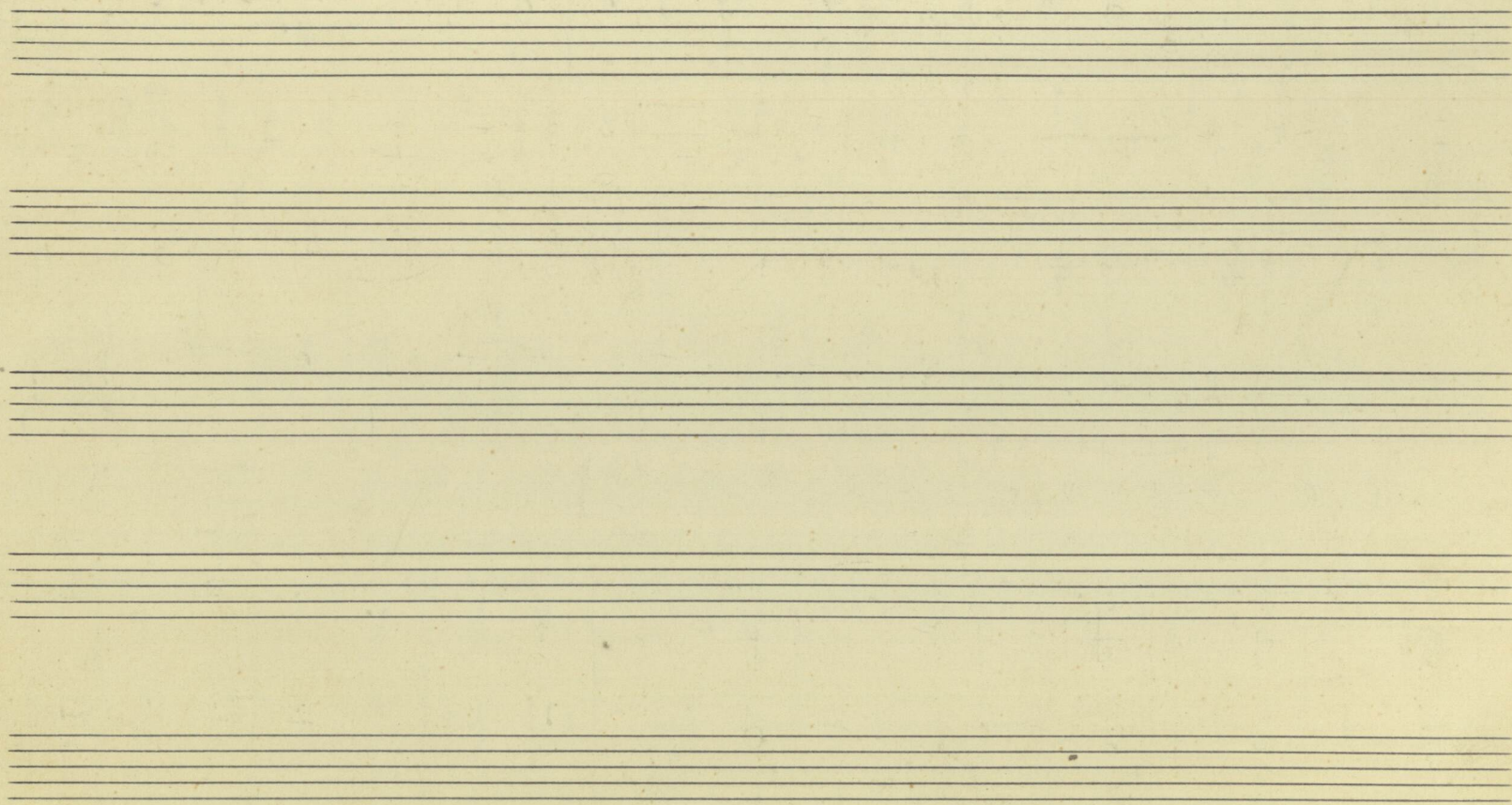

The notation is as follows:

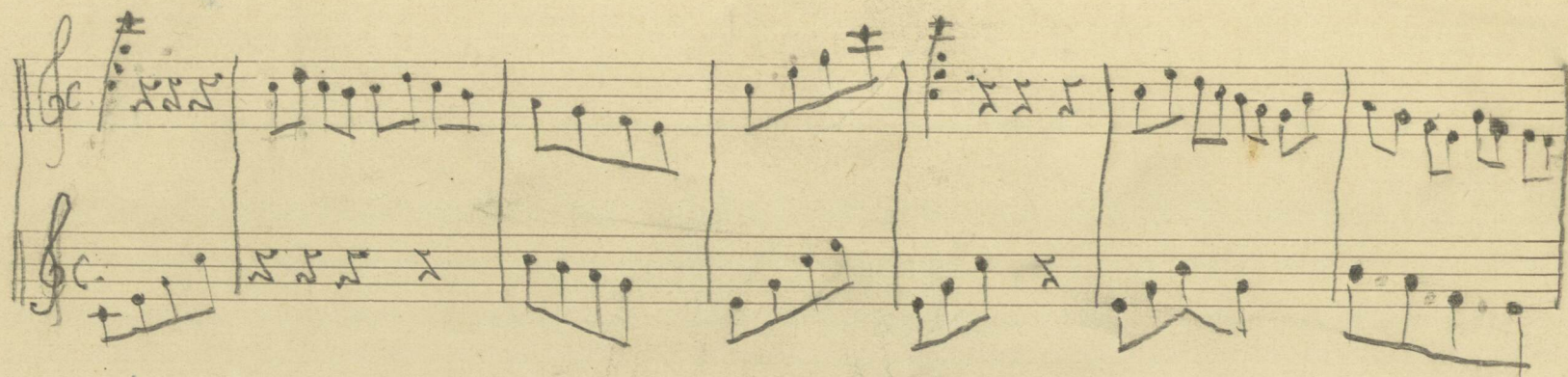

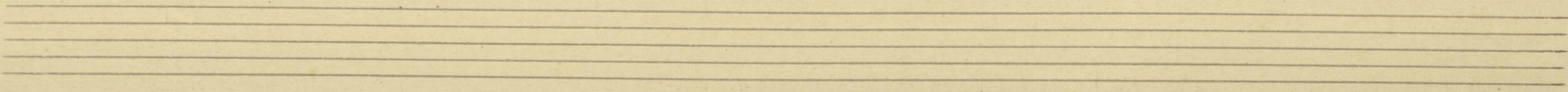
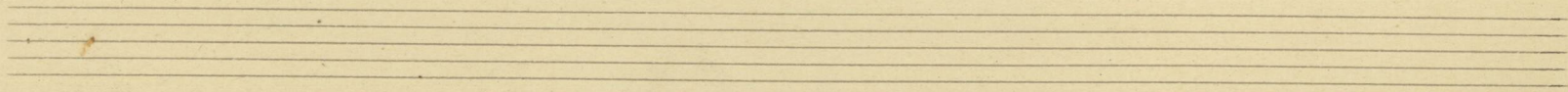
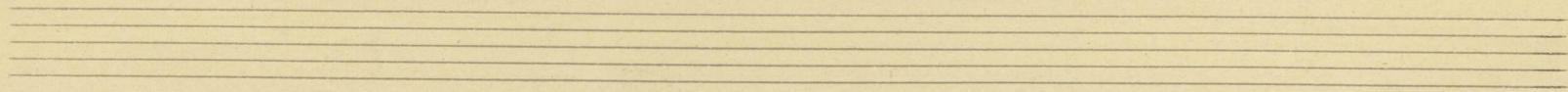
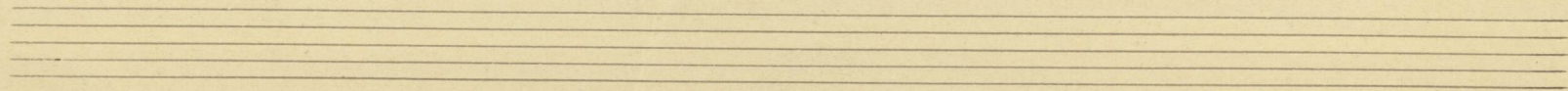
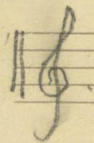
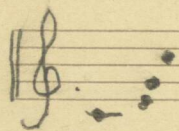

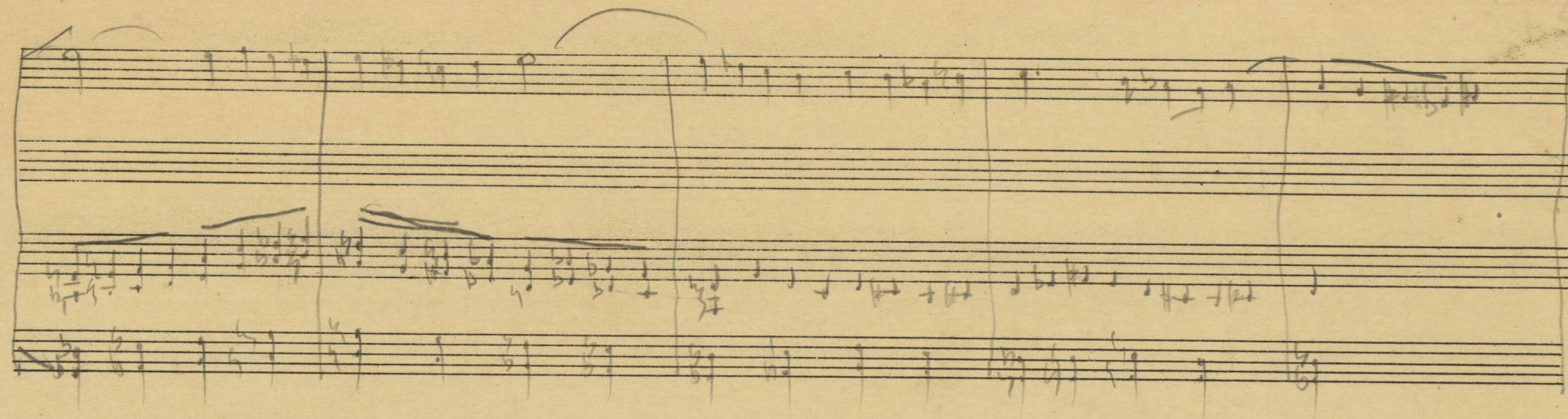

— . Pour m^{re} t^{re}psis. —

Largo

Moderato

Staccato
Moderato

Five empty five-line musical staves, providing space for further notation. The staves are clean and unlined, with no notes or markings.