

CYPRUS ~~TOMBS~~ - MISCELLANEOUS (NOT CYPRIUM, NOT SCE)

259

Fellus Jar

from Yeroskipos, Cyprus

1.) marked "north" by Mrs. Ennos, from position in room,  
the shorter jar.

a.) Ἐπὶ ἑσπερά  
ἀποτίθη (note, in direction but not in actual letters)  
ἀποτίθη

b.) ἀποτίθη  
ἐσπερά (note)

2.) marked "south" the taller jar.

a.) Ἐπὶ Ἀνα  
ἐσπερά  
ἀποτίθη

b.) (note  
not  
used)

extra rubbings  
from jar found in Cyprus  
now in Township Carnegie  
Library, in Ridge farm, Ill.



extra rubbings  
from jar found in Cyprus  
now in Township Carnegie  
Library, in Ridge farm, Ill.

1.01

extra rubbings  
from jar found in Cyprus  
now in Township Carnegie  
Library, in Ridge farm, Ill.

1.01



extra rubbings  
from jar found in Cyprus  
now in Township Carnegie  
Library, in Ridge farm, Ill.

1.01

Fallen jar  
(Cyprus)



SO

[1.02]

RT

Fallen jar  
(Cyprus)

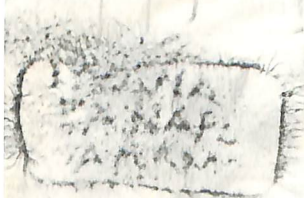

(RT)

SO

[1.03]

Left

Fellus Jans

from Yerostepos, Cyprus

1.) marked "north" by Mrs. Enson, from position in room.  
The shorter jar.

a.) Ἐπὶ ἑσπερά  
ἀνατολῆς (note, in direction but not in intended letter)  
Ἀνατολῆς

b.) Ἀνατολῆς  
καὶ ἀνατολῆς (note.)

2.) marked "south": the taller jar.

a.) Ἐπὶ Ἀνα  
τολῆς  
καὶ ἀνατολῆς

b.) (note  
and  
note)



## Township Carnegie Library

RIDGEFARM, ILLINOIS

November 16, 1957.

MRS. ESTHER ENSOR  
Librarian

Dear Miss Grace: The taller jar is the one marked South (they occupy north + south corners of the room). It has the bronze presentation tablet at the left.

This grows more interesting and we are looking forward to your publication. I am glad to do what I can to help so do not hesitate to ask -

Very sincerely,

E. Ensor.

ad. 25. XT. 5A  
with p.c. (initial)  
of Library of Paul,



November 6, 1957

Mrs. Esther Ensor  
Librarian  
Township Carnegie Library  
Ridgefarm, Illinois  
U. S. A.

Dear Mrs. Ensor:

Thank you so much for the nice clear photographs of your two Rhodian amphoras. The rubbings also are remarkably successful. I wonder if it would be too much bother for you to make me a duplicate set? This is partly because the stamps are a little difficult, and a second rubbing often clears things up, and partly because I need to file rubbings in two different places, when they are from whole jars. I enclose some more little papers.

I seem to have got the first set mixed here on my desk, and though I am pretty sure which is which, I should be grateful for confirmation: do the two marked "North", from two long stamps, both come from the shorter jar, while the two short stamps of which the rubbings are marked "south" both come from the taller jar?

There will not be an immediate publication of this material, but it will begin right away to be very useful for reference. For instance, before we have never had a whole jar dated to the term of office of the eponym Anaxandros, cf. one of the short stamps on your taller(?) jar which

says EPIIANA  
EANAPOY  
IANAMOY

(The final word, "Panamou" is the name of the month Panamos, in the genitive case. It seems to correspond about with our August.)

A copy of the publication will be sent to you when it is made.

Virginia Grace

Yours very sincerely,

With many thanks for your help.



4

Township Carnegie Library

RIDGEFARM, ILLINOIS

November 2, 1957

MRS. ESTHER ENSOR  
Librarian

Dear Miss Grace:

The enclosed photographs of our jars aren't quite the proportion you suggested but hope you will be able to deduce from the height marked on back of each picture. I am sending the height in inches. As to the rubs - hope you can decipher some information.

You have our permission to use these photographs and what information you have in Gen. Tellers' letter for your publication. We would like a copy of it when completed. We are happy to contribute this bit toward your research.

Sincerely,

Esther Ensor.

5  
CYPRUS TOMB : GEROSKIPES, NEAR PAPHOS

October 8, 1957

Mr. Bonner Fellers  
3535 Springland Lane  
Washington 8, D.C.  
U. S. A.

Dear Mr. Fellers:

It was kind of you to respond so quickly to my inquiry about your two jars. The Librarian has also sent me the copy of your letter containing the information on them, which I am very glad to have. I am asking her for some ~~rubbing~~ of the stamps and photographs if possible of the jars, also permission to include them in a publication.

Perhaps you came yourself to Cyprus while I was there, 1940-April 1942, and possibly even called at our excavations at ancient Curium on the way to Paphos. It was a lovely place.

Yours sincerely,

Virginia Grace



I enclose a copy of a short article of my own on Rhodian jars from the Cesnola collection.

October 8, 1957

Mrs. Esther Ensor  
Librarian  
Township Carnegie Library  
Ridgefarm, Illinois  
U. S. A.

Dear Mrs. Ensor:

Thank you very much for the copy, just received, of Mr. Bonner Fellers' letter of February 8, 1949, giving an account of two Rhodian amphorae now in your library.

May I have particulars of these two jars? And permission to make a publication of them eventually, with others of their kind? I should be grateful to have, first of all, rubbings of the stamps, and for this purpose I enclose cigarette papers of a specially soft unstarched kind; they come out very well if you hold them so they do not slip, and rub powdered graphite (pencil shavings, soft pencil) with the little finger <sup>on the paper,</sup> over the stamps, so it catches the relief surfaces. From these rubbings I should be able to tell you a little more about your two jars, their date, etc. If possible, I should like to have also photographs of the jars in full profile, the mouth of the jar a straight line, as in the enclosed sample print, <sup>⊗</sup> at a tenth actual size if it can be managed. Also a measurement of the height, if possible in centimeters. Please mark the rubbings so I can see which pair go together.

With many thanks for your help.

Yours very sincerely,

Virginia Grace

⊗ 276, 13

I wrote on back  
film & return  
of comment  
she did



# Township Carnegie Library

RIDGEFARM, ILLINOIS

3535 Springland Lane, N. W.  
Washington 8, D. C.

MRS. ESTHER ENSOR  
Librarian

February 8, 1949

C C  
O O  
P P  
Y Y

Dear Bertha:

These amphorae which I presented to you and Doctor in 1942 were given to me by Lieutenant Colonel A. H. E. Rogers, Royal Engineers, British Forces, while I was Military Attache to Egypt and Observer with the British Forces in the Middle East. They were found in 1941 by Colonel Rogers in an ancient tomb exposed during excavation for military works on the island of Cyprus.

The amphorae were buried in the escarpment at Yeroskipos near Paphos on the southwest corner of the island, where a footpath hugging the face of the cliff, was widened into a road.

Cyprus is an island of great antiquity and has been identified with the Chittim of the Old Testament (Josephus i.7). There are three references to Cyprus in Homer, one in the Odyssey and two in the Illiad.

Of the positive history, it is known that in 569 B. C. the Egyptian King Amasis conquered Cyprus (Herodotus II, 182), and from 478-449 B.C. the Phoenician fleet, which had checked the Egyptian rebellion, had been sent to re-establish the authority of the Persian King Artaxerxes Ochus in Cyprus and, in 387 B.C., the Peace of Antalcidas confirmed Persia in her possession of the island.

Between 1865-1875 notable excavations on well-known temple and town sites were made. Mr. L. P. di Cesnola, U. S. Consul in Cyprus, was one of the principal excavators. His magnificent collection is now exhibited in the Metropolitan Museum of Art, New York City.

These amphorae which are similar to some in the Cesnola Collection, are probably of Rhodian origin of about 300 B.C. There are raised stamps on the tops of the handles, one giving the eponym, the other the name of the manufacturer and the Doric month. They are undamaged and in their original condition. The spike at the bottom permitted them to be pushed into the soft ground or sand where they stood unsupported for the storage of oil, wine, or grain for household use.

It is a source of great satisfaction that you have presented the amphorae to the Ridgefarm Carnegie Library. This would have made my dear mother, a founder of the library, very happy indeed.

Devotedly yours,

Bonner Fellers

Mrs. Henry F. Dice  
Ridgefarm, Illinois

3535 Springland Lane  
Washington 8, D.C.

September 27, 1957

Miss Virginia Grace  
Agora Excavations  
American School of Classical Studies  
Athens, Greece

Dear Miss Grace:

The amphoras to which you refer in your September 8 note are now in the Carnegie Library, Ridgefarm, Illinois. With them is a one page typewritten letter giving their origin, probable age and how they came into my possession. Since I have no copy of this letter, I am asking the Librarian at Ridgefarm to send you a copy.

If you were in Eritrea in 1942, I understand why amphoras were not foremost in your mind!

Sincerely,

*Bonner Fellers*  
Bonner Fellers



fig. 21

Cheren T.

Asciadira

Hummet

Agat

Darotai

Mai Adartè

Ummfutàt

Carobel

Agordat

Abermannà

Sciaglet

Biscia



Mod. 82

N.º

251

**Ferrovia Eritrea***BIGLIETTO rilasciato*

sul treno N. \_\_\_\_\_

Importo

L.

Sopratassa

10 %

TOTALE

L.

li, \_\_\_\_\_

**Il Conduttore**

IV

III

II

I

Classe

Fellers?

Col. Banner T. Fellers

has 2 Rhodian jars

Ridge Farm, Illinois

12. I. 52

This was evidently received in  
 Easter (see over), so in the summer  
 of 1942, probably from that  
 German? scholar who was in  
 army intelligence and had been a  
 Guggenheim.



September 8, 1957

Colonel Bonner T. Fellers  
Ridge Farm  
Illinois  
U. S. A.

Dear Colonel Fellers:

A friend told me some years ago that you had in your collection two stamped Rhodian amphoras. I am concerned to have information about as many as possible of these jars, which are not very common, to use in publications now being prepared, so I should be grateful for news about yours.

I should have followed up ~~the~~ what my friend told me, but it was then the summer of 1942 and we were both in Eritrea, with other things on our minds. The jotted note has just reappeared among my papers.

Yours sincerely,

Virginia Grace

On consideration, I think my informant must have been Robert Harbold McDowell, whom I cannot claim to know at all well, but we had both held Guggenheim fellowships, and had ~~head~~ of each other before meeting.

11.04

Mykonos

Kyran

bank

Measurement

"Bamudi lamp tyi" jin

Dear Virginia, The Schenck's death

Sorry about the letter

Ant 1 new for me Microser

No time had difficulty in  
answering it. I think the measure  
was 43 cms. (forty three), but I don't  
know when I will be able to check  
this. We have found some  
giant fish bones with well built  
balls & Ban sup & White Sup.

The Bonnet is composed of foliaceous  
is spread over the top, but  
the whole is a beautiful mass of  
crumpled, stones and a few







12.01

March 30th

29. Stanhope Gdus.

See

1. 148  
 2. 149  
 3. 150  
 4. 151  
 5. 152  
 6. 153  
 7. 154  
 8. 155  
 9. 156  
 10. 157  
 11. 158  
 12. 159  
 13. 160  
 14. 161  
 15. 162  
 16. 163  
 17. 164  
 18. 165  
 19. 166  
 20. 167  
 21. 168  
 22. 169  
 23. 170  
 24. 171  
 25. 172  
 26. 173  
 27. 174  
 28. 175  
 29. 176  
 30. 177  
 31. 178  
 32. 179  
 33. 180  
 34. 181  
 35. 182  
 36. 183  
 37. 184  
 38. 185  
 39. 186  
 40. 187  
 41. 188  
 42. 189  
 43. 190  
 44. 191  
 45. 192  
 46. 193  
 47. 194  
 48. 195  
 49. 196  
 50. 197  
 51. 198  
 52. 199  
 53. 200  
 54. 201  
 55. 202  
 56. 203  
 57. 204  
 58. 205  
 59. 206  
 60. 207  
 61. 208  
 62. 209  
 63. 210  
 64. 211  
 65. 212  
 66. 213  
 67. 214  
 68. 215  
 69. 216  
 70. 217  
 71. 218  
 72. 219  
 73. 220  
 74. 221  
 75. 222  
 76. 223  
 77. 224  
 78. 225  
 79. 226  
 80. 227  
 81. 228  
 82. 229  
 83. 230  
 84. 231  
 85. 232  
 86. 233  
 87. 234  
 88. 235  
 89. 236  
 90. 237  
 91. 238  
 92. 239  
 93. 240  
 94. 241  
 95. 242  
 96. 243  
 97. 244  
 98. 245  
 99. 246  
 100. 247  
 101. 248  
 102. 249  
 103. 250  
 104. 251  
 105. 252  
 106. 253  
 107. 254  
 108. 255  
 109. 256  
 110. 257  
 111. 258  
 112. 259  
 113. 260  
 114. 261  
 115. 262  
 116. 263  
 117. 264  
 118. 265  
 119. 266  
 120. 267  
 121. 268  
 122. 269  
 123. 270  
 124. 271  
 125. 272  
 126. 273  
 127. 274  
 128. 275  
 129. 276  
 130. 277  
 131. 278  
 132. 279  
 133. 280  
 134. 281  
 135. 282  
 136. 283  
 137. 284  
 138. 285  
 139. 286  
 140. 287  
 141. 288  
 142. 289  
 143. 290  
 144. 291  
 145. 292  
 146. 293  
 147. 294  
 148. 295  
 149. 296  
 150. 297  
 151. 298  
 152. 299  
 153. 300  
 154. 301  
 155. 302  
 156. 303  
 157. 304  
 158. 305  
 159. 306  
 160. 307  
 161. 308  
 162. 309  
 163. 310  
 164. 311  
 165. 312  
 166. 313  
 167. 314  
 168. 315  
 169. 316  
 170. 317  
 171. 318  
 172. 319  
 173. 320  
 174. 321  
 175. 322  
 176. 323  
 177. 324  
 178. 325  
 179. 326  
 180. 327  
 181. 328  
 182. 329  
 183. 330  
 184. 331  
 185. 332  
 186. 333  
 187. 334  
 188. 335  
 189. 336  
 190. 337  
 191. 338  
 192. 339  
 193. 340  
 194. 341  
 195. 342  
 196. 343  
 197. 344  
 198. 345  
 199. 346  
 200. 347  
 201. 348  
 202. 349  
 203. 350  
 204. 351  
 205. 352  
 206. 353  
 207. 354  
 208. 355  
 209. 356  
 210. 357  
 211. 358  
 212. 359  
 213. 360  
 214. 361  
 215. 362  
 216. 363  
 217. 364  
 218. 365  
 219. 366  
 220. 367  
 221. 368  
 222. 369  
 223. 370  
 224. 371  
 225. 372  
 226. 373  
 227. 374  
 228. 375  
 229. 376  
 230. 377  
 231. 378  
 232. 379  
 233. 380  
 234. 381  
 235. 382  
 236. 383  
 237. 384  
 238. 385  
 239. 386  
 240. 387  
 241. 388  
 242. 389  
 243. 390  
 244. 391  
 245. 392  
 246. 393  
 247. 394  
 248. 395  
 249. 396  
 250. 397  
 251. 398  
 252. 399  
 253. 400  
 254. 401  
 255. 402  
 256. 403  
 257. 404  
 258. 405  
 259. 406  
 260. 407  
 261. 408  
 262. 409  
 263. 410  
 264. 411  
 265. 412  
 266. 413  
 267. 414  
 268. 415  
 269. 416  
 270. 417  
 271. 418  
 272. 419  
 273. 420  
 274. 421  
 275. 422  
 276. 423  
 277. 424  
 278. 425  
 279. 426  
 280. 427  
 281. 428  
 282. 429  
 283. 430  
 284. 431  
 285. 432  
 286. 433  
 287. 434  
 288. 435  
 289. 436  
 290. 437  
 291. 438  
 292. 439  
 293. 440  
 294. 441  
 295. 442  
 296. 443  
 297. 444  
 298. 445  
 299. 446  
 300. 447  
 301. 448  
 302. 449  
 303. 450  
 304. 451  
 305. 452  
 306. 453  
 307. 454  
 308. 455  
 309. 456  
 310. 457  
 311. 458  
 312. 459  
 313. 460  
 314. 461  
 315. 462  
 316. 463  
 317. 464  
 318. 465  
 319. 466  
 320. 467  
 321. 468  
 322. 469  
 323. 470  
 324. 471  
 325. 472  
 326. 473  
 327. 474  
 328. 475  
 329. 476  
 330. 477  
 331. 478  
 332. 479  
 333. 480  
 334. 481  
 335. 482  
 336. 483  
 337. 484  
 338. 485  
 339. 486  
 340. 487  
 341. 488  
 342. 489  
 343. 490  
 344. 491  
 345. 492  
 346. 493  
 347. 494  
 348. 495  
 349. 496  
 350. 497  
 351. 498  
 352. 499  
 353. 500  
 354. 501  
 355. 502  
 356. 503  
 357. 504  
 358. 505  
 359. 506  
 360. 507  
 361. 508  
 362. 509  
 363. 510  
 364. 511  
 365. 512  
 366. 513  
 367. 514  
 368. 515  
 369. 516  
 370. 517  
 371. 518  
 372. 519  
 373. 520  
 374. 521  
 375. 522  
 376. 523  
 377. 524  
 378. 525  
 379. 526  
 380. 527  
 381. 528  
 382. 529  
 383. 530  
 384. 531  
 385. 532  
 386. 533  
 387. 534  
 388. 535  
 389. 536  
 390. 537  
 391. 538  
 392. 539  
 393. 540  
 394. 541  
 395. 542  
 396. 543  
 397. 544  
 398. 545  
 399. 546  
 400. 547  
 401. 548  
 402. 549  
 403. 550  
 404. 551  
 405. 552  
 406. 553  
 407. 554  
 408. 555  
 409. 556  
 410. 557  
 411. 558  
 412. 559  
 413. 560  
 414. 561  
 415. 562  
 416. 563  
 417. 564  
 418. 565  
 419. 566  
 420. 567  
 421. 568  
 422. 569  
 423. 570  
 424. 571  
 425. 572  
 426. 573  
 427. 574  
 428. 575  
 429. 576  
 430. 577  
 431. 578  
 432. 579  
 433. 580  
 434. 581  
 435. 582  
 436. 583  
 437. 584  
 438. 585  
 439. 586  
 440. 587  
 441. 588  
 442. 589  
 443. 590  
 444. 591  
 445. 592  
 446. 593  
 447. 594  
 448. 595  
 449. 596  
 450. 597  
 451. 598  
 452. 599  
 453. 600  
 454. 601  
 455. 602  
 456. 603  
 457. 604  
 458. 605  
 459. 606  
 460. 607  
 461. 608  
 462. 609  
 463. 610  
 464. 611  
 465. 612  
 466. 613  
 467. 614  
 468. 615  
 469. 616  
 470. 617  
 471. 618  
 472. 619  
 473. 620  
 474. 621  
 475. 622  
 476. 623  
 477. 624  
 478. 625  
 479. 626  
 480. 627  
 481. 628  
 482. 629  
 483. 630  
 484. 631  
 485. 632  
 486. 633  
 487. 634  
 488. 635  
 489. 636  
 490. 637  
 491. 638  
 492. 639  
 493. 640  
 494. 641  
 495. 642  
 496. 643  
 497. 644  
 498. 645  
 499. 646  
 500. 647  
 501. 648  
 502. 649  
 503. 650  
 504. 651  
 505. 652  
 506. 653  
 507. 654  
 508. 655  
 509. 656  
 510. 657  
 511. 658  
 512. 659  
 513. 660  
 514. 661  
 515. 662  
 516. 663  
 517. 664  
 518. 665  
 519. 666  
 520. 667  
 521. 668  
 522. 669  
 523. 670  
 524. 671  
 525. 672  
 526. 673  
 527. 674  
 528. 675  
 529. 676  
 530. 677  
 531. 678  
 532. 679  
 533. 680  
 534. 681  
 535. 682  
 536. 683  
 537. 684  
 538. 685  
 539. 686  
 540. 687  
 541. 688  
 542. 689  
 543. 690  
 544. 691  
 545. 692  
 546. 693  
 547. 694  
 548. 695  
 549. 696  
 550. 697  
 551. 698  
 552. 699  
 553. 700  
 554. 701  
 555. 702  
 556. 703  
 557. 704  
 558. 705  
 559. 706  
 560. 707  
 561. 708  
 562. 709  
 563. 710  
 564. 711  
 565. 712  
 566. 713  
 567. 714  
 568. 715  
 569. 716  
 570. 717  
 571. 718  
 572. 719  
 573. 720  
 574. 721  
 575. 722  
 576. 723  
 577. 724  
 578. 725  
 579. 726  
 580. 727  
 581. 728  
 582. 729  
 583. 730  
 584. 731  
 585. 732  
 586. 733  
 587. 734  
 588. 735  
 589. 736  
 590. 737  
 591. 738  
 592. 739  
 593. 740  
 594. 741  
 595. 742  
 596. 743  
 597. 744  
 598. 745  
 599. 746  
 600. 747  
 601. 748  
 602. 749  
 603. 750  
 604. 751  
 605. 752  
 606. 753  
 607. 754  
 608. 755  
 609. 756  
 610. 757  
 611. 758  
 612. 759  
 613. 760  
 614. 761  
 615. 762  
 616. 763  
 617. 764  
 618. 765  
 619. 766  
 620. 767  
 621. 768  
 622. 769  
 623. 770  
 624. 771  
 625. 772  
 626. 773  
 627. 774  
 628. 775  
 629. 776  
 630. 777  
 631. 778  
 632. 779  
 633. 780  
 634. 781  
 635. 782  
 636. 783  
 637. 784  
 638. 785  
 639. 786  
 640. 787  
 641. 788  
 642. 789  
 643. 790  
 644. 791  
 645. 792  
 646. 793  
 647. 794  
 648. 795  
 649. 796  
 650. 797  
 651. 798  
 652. 799  
 653. 800  
 654. 801  
 655. 802  
 656. 803  
 657. 804  
 658. 805  
 659. 806  
 660. 807  
 661. 808  
 662. 809  
 663. 810  
 664. 811  
 665. 812  
 666. 813  
 667. 814  
 668. 815  
 669. 816  
 670. 817  
 671. 818  
 672. 819  
 673. 820  
 674. 821  
 675. 822  
 676. 823  
 677. 824  
 678. 825  
 679. 826  
 680. 827  
 681. 828  
 682. 829  
 683. 830  
 684. 831  
 685. 832  
 686. 833  
 687. 834  
 688. 835  
 689. 836  
 690. 837  
 691. 838  
 692. 839  
 693. 840  
 694. 841  
 695. 842  
 696. 843  
 697. 844  
 698. 845  
 699. 846  
 700. 847  
 701. 848  
 702. 849  
 703. 850  
 704. 851  
 705. 852  
 706. 853  
 707. 854  
 708. 855  
 709. 856  
 710. 857  
 711. 858  
 712. 859  
 713. 860  
 714. 861  
 715. 862  
 716. 863  
 717. 864  
 718. 865  
 719. 866  
 720. 867  
 721. 868  
 722. 869  
 723. 870  
 724. 871  
 725. 872  
 726. 873  
 727. 874  
 728. 875  
 729. 876  
 730. 877  
 731. 878  
 732. 879  
 733. 880  
 734. 881  
 735. 882  
 736. 883  
 737. 884  
 738. 885  
 739. 886  
 740. 887  
 741. 888  
 742. 889  
 743. 890  
 744. 891  
 745. 892  
 746. 893  
 747. 894  
 748. 895  
 749. 896  
 750. 897  
 751. 898  
 752. 899  
 753. 900  
 754. 901  
 755. 902  
 756. 903  
 757. 904  
 758. 905  
 759. 906  
 760. 907  
 761. 908  
 762. 909  
 763. 910  
 764. 911  
 765. 912  
 766. 913  
 767. 914  
 768. 915  
 769. 916  
 770. 917  
 771. 918  
 772. 919  
 773. 920  
 774. 921  
 775. 922  
 776. 923  
 777. 924  
 778. 925  
 779. 926  
 780. 927  
 781. 928  
 782. 929  
 783. 930  
 784. 931  
 785. 932  
 786. 933  
 787. 934  
 788. 935  
 789. 936  
 790. 937  
 791. 938  
 792. 939  
 793. 940  
 794. 941  
 795. 942  
 796. 943  
 797. 944  
 798. 945  
 799. 946  
 800. 947  
 801. 948  
 802. 949  
 803. 950  
 804. 951  
 805. 952  
 806. 953  
 807. 954  
 808. 955  
 809. 956  
 810. 957  
 811. 958  
 812. 959  
 813. 960  
 814. 961  
 815. 962  
 816. 963  
 817. 964  
 818. 965  
 819. 966  
 820. 967  
 821. 968  
 822. 969  
 823. 970  
 824. 971  
 825. 972  
 826. 973  
 827. 974  
 828. 975  
 829. 976  
 830. 977  
 831. 978  
 832. 979  
 833. 980  
 834. 981  
 835. 982  
 836. 983  
 837. 984  
 838. 985  
 839. 986  
 840. 987  
 841. 988  
 842. 989  
 843. 990  
 844. 991  
 845. 992  
 846. 993  
 847. 994  
 848. 995  
 849. 996  
 850. 997  
 851. 998  
 852. 999  
 853. 1000  
 854. 1001  
 855. 1002  
 856. 1003  
 857. 1004  
 858. 1005  
 859. 1006  
 860. 1007  
 861. 1008  
 862. 1009  
 863. 1010  
 864. 1011  
 865. 1012  
 866. 1013  
 867. 1014  
 868. 1015  
 869. 1016  
 870. 1017  
 871. 1018  
 872. 1019  
 873. 1020  
 874. 1021  
 875. 1022  
 876. 1023  
 877. 1024  
 878. 1025  
 879. 1026  
 880. 1027  
 881. 1028  
 882. 1029  
 883. 1030  
 884. 1031  
 885. 1032  
 886. 1033  
 887. 1034  
 888. 1035  
 889. 1036  
 890. 1037  
 891. 1038  
 892. 1039  
 893. 1040  
 894. 1041  
 895. 1042  
 896. 1043  
 897. 1044  
 898. 1045  
 899. 1046  
 900. 1047  
 901. 1048  
 902. 1049  
 903. 1050  
 904. 1051  
 905. 1052  
 906. 1053  
 907. 1054  
 908. 1055  
 909. 1056  
 910. 1057  
 911. 1058  
 912. 1059  
 913. 1060  
 914. 1061  
 915. 1062  
 916. 1063  
 917. 1064  
 918. 1065  
 919. 1066  
 920. 1067  
 921. 1068  
 922. 1069  
 923. 1070  
 924. 1071  
 925. 1072  
 926. 1073  
 927. 1074  
 928. 1075  
 929. 1076  
 930. 1077  
 931. 1078  
 932. 1079  
 933. 1080  
 934. 1081  
 935. 1082  
 936. 1083  
 937. 1084  
 938. 1085  
 939. 1086  
 940. 1087  
 941. 1088



I hope to get the rest  
of the report written soon,  
but goodness knows when  
the Dept. will publish.

Yours ever

Loanda M. H. G. / K.

BY AIR MAIL

AIR LETTER

IF ANYTHING IS ENCLOSED  
THIS LETTER WILL BE SENT  
BY ORDINARY MAIL.



Miss Virginia Grace

Institute of Advanced Study

PRINCETON

N.J.

U.S.A.

First fold here

Second fold here

To open cut here

Sender's name and address:-

To open cut here



Princeton  
March 31, 1948

Dear Joan,

I find your note of November 30, with charming little handbag-calendar still unacknowledged. I have been very honest and not used the calendar. It will be nice to put it in my bag now, as I haven't another.

As to business: many thanks ~~xxxxxxxxxxxx~~ for permission on photos, and I hope I shall get on with writing something to use them in. It is good to hear your mss went off and may be expected soon in print. Also that you are engaged with Vasa. With respect to the rest of Ayats Ermoyenis, I consulted with Daniel a while back, as he is not only curator in charge of U. of Pennsylvania ~~Museum~~ Museum and its digs, but also editor of the AJA. He says they don't want to do any more articles on separate parts of that dig, but a book when they get through, perhaps in 4 or 5 years, with contributions by those who took part. I am to use the jars from my tombs in an article on them (Rhodian jars), whenever I get it done, which I wish would be sooner than it probably will. I probably seem to you to have very little business to transact; but I am harried by obligations to try to find money to carry out my work, which means numerous long letters to write and then to try to make short before sending them, so they may possibly be read. Homer Thompson has done so much for me; but he is strapped himself for the Agora. Perhaps as you say we should not undertake anything large in times like these. I have thought that such undertakings were what was needed to bring human relations back to something like normal; but maybe it is too late.

Veronica has been here, and departed, as I imagine you have heard. Our pleasure in her visit was somewhat spoiled by anxiety, which follows her in her continued voyage to Australia. I don't know whether she has written to you about the problem they had in the invalid whose nurse she had undertaken to chaperone. We shall all be glad to hear from them after arrival. People here were very much interested in seeing and talking with Veronica, and wished there could have been a good deal more conversation about matters archaeological and international.

With best wishes to you and to your mother,

Yours,

George McFadden is apparently in this country, though as yet I have not seen him. His brother was killed in an accident not long back. I don't know whether that will mean he has to take an active part in the family business; but apparently he came to this country (from Cyprus) because his mother was ill.



November 30th

29 Stanhope Gdus 14.01

S.W.7 -

My dear Virginia,

Thank you for your letter with the further references. Sorry to be long in answering but have at last got to N.S. off to Cyprus, so hope it will appear sometime next year. Please, use any of the photos you need, for slides or anything else.

Am now trying to tackle the Roman Tombs from Vasa. They should carry on nicely where George's ~~leaves off~~ at Hy. Hermogenes. Are you publishing the other groups, or is he?

With all the trouble brewing

types. (... for his two centuries of hell pottery in Aesperia III). The Red glaze amphora is from Tomb 33 with the other wine jars: it seems to me to be a

ENDRIKA. TOMB 36.

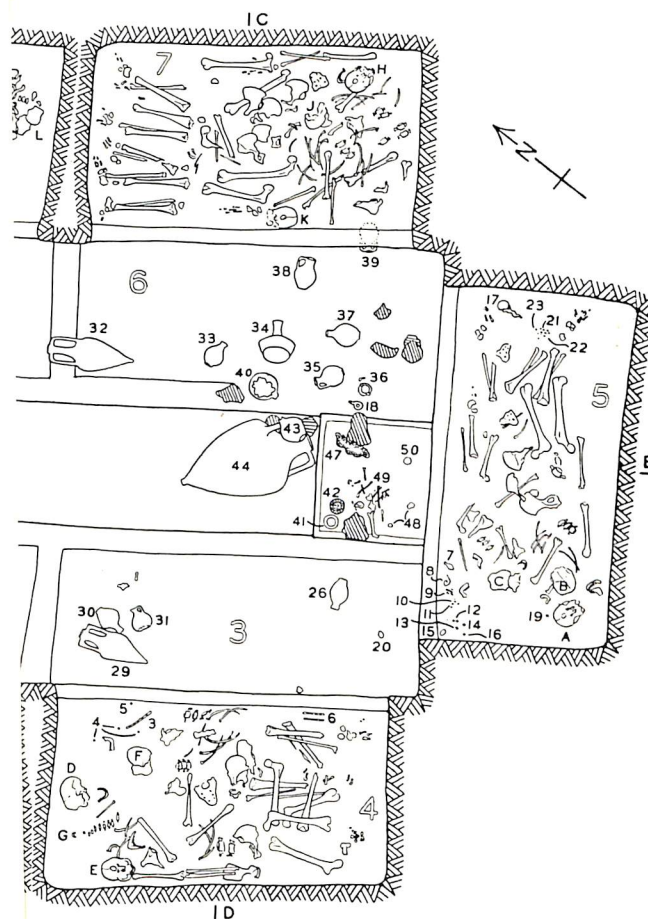



November 30th

29 Stanhope Gdns <sup>14.01</sup>  
S.W.7.

My dear Virginia,

Thank you for your letter with the further references. -  
Sorry to be long in answering but have at last got the N.S.I. off to Cyprus, so hope it will appear sometime next year -  
Please, use any of the photos you need for slides or anything else -

Am now trying to tackle the Roman Tombs from Vasa - They should carry on nicely where George's leave off at Hy. Hermogenes - Are you publishing the other groups, or is he?  
With all the trouble brewing



it will be difficult to get back to  
see all that material again —

I hear Lurmark is Cyprus  
now. Schoeffel is also digging  
at Lukomi again —

It has turned winter now with  
some snow, already for  
Christmas —

hope you will be having  
a good holiday; with all  
good wishes

Yrs Joan

29. Stanhope Jones [14.03]

S.W. 7.

Oct 10<sup>th</sup> 1947.

Bear Virginia

Thank you for yours of  
Sept 12<sup>th</sup>. I am sorry to be so long  
in answering, but I was trying  
to get a little more information  
together.

Here are the photos of the jars  
with their stoppers as we found  
them - There were thirteen burials  
altogether in Tomb 36 in Decoslea  
round the chamber -

The Red glaze juglet seems to be  
the only <sup>other</sup> datable besides the wine  
jar: the glaze is red + ~~sharp~~ seemed  
to be nearer some of Homer's 2nd  
types. (i.e. H.P. is my abbreviation  
for his Two centuries of Hell pottery in  
Hesperia III). The Red glaze amphora  
is from Tomb 33 with the other wine  
jars: it seems to me to be a



a decadent relation of West  
Slope ware.

The better photo of T. 10/27  
may help you to decipher  
the shape. It too appears to  
have had the bored "spigot"  
holes.

Have just seen George's  
publication in A.J.A. but have  
had not time to study it.

Hoping these may be of  
use -

Yours in haste  
Jean



T36/41



15-6



27 28.

25

Tomb. 36



16-6



Tsambou Tomb 10/27

maybe double handled





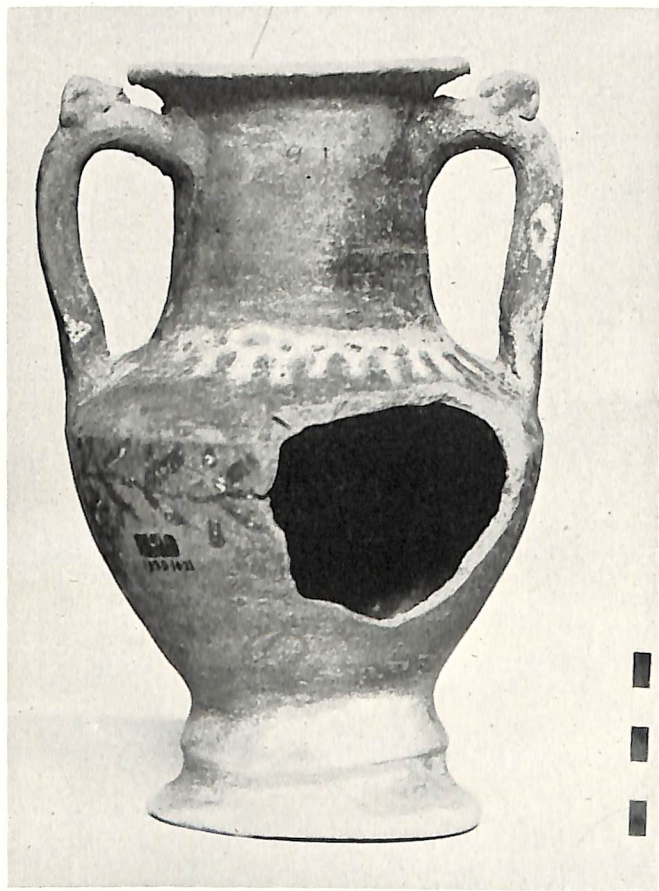

Tomb 33/9.



18-6





17 September 1947

Dear Joan:

I have your letter of September 6 and thank you very much for straightening out all my queries. Here is another one. Please elucidate the publication referred to as T.C.H.P.

About the date of your tomb 36: I have no record of having given you a second century date for number 29, though very likely I did. At any rate, it now appears to me to be certainly third century and quite likely more or less contemporary with the coin. How big is the tomb group? Could it possibly all belong to one burial? I see no reason that any of the jars should be dated later than the third century.

I am much obliged for the news of Cyprus and our old friends there, also for what you tell me about Jim Stewart.

I look forward to the publication of all these groups. How early can it be expected? Are they to be published in Cyprus?

Yours very sincerely,

Miss Joan du Plat Taylor  
Ten Institute of Archaeology  
Inner Circle, Regent's Park  
London, N.W. 1, ENGLAND

VG:1br



Sept. 6th 1947.

My dear Virginia,

It is I who err very much as correspondent in not thanking you very much for your letter of July 22nd. And also for that lovely box of sweets which you sent to Veronica and me. A Mother still talks about them as something we haven't enjoyed so much for a long time. A Librarian's job in some ways is a dog's life but I have now got over most of the vacation tasks; also my notes have come from Cyprus.

To answer your queries first; - On revision, Aphendrika 36/27 is nearer to 33/7, & 10, than 36/28; that it resembled 36/44 was a mistake. I have typed them so for my publication. I haven't a drawing of 36/27 but it might be worth having one made for exact comparison.

As regards Tomb 33, I am inclined to place it earlier than 36; in shape it was of a similar pattern to 36, but less well finished. The wine-jar of type 36/27 is the only parallel in the pottery of the two tombs. T. 33 contained besides an amphora in red glaze of the West slope type, Mat Glazed saucers of the type at Olynthus (in Cyprus, I think they are of the 3rd Century) and Plain White lagynoi similar to those from Kountoura Trachonia, which were found with early 3rd C. coins.

For Tomb 36 the only dating evidence is a coin of 240 B.C. and a Red glazed juglet of the type of T.C.H.P. E 55. or D. 20 Fig. 58, 86, but with a more angular profile. Otherwise I am dependent on the wine-jars for dating.

As the coin was found in the final sieving of the tomb earth, I should say it represents the earliest date of the group, and that its closing date is that of the latest jar; sometime in the 2nd C. I should like your final date for these as the only one I have a note on is No 29. first quarter of 2nd C.

T 10/27 is a problem as I have no description; the only note was a group one, which was with the double-handles. My own impression is that it was single, and that the rim and handles were similar to 36/40; my assistants don't remember now for certain. I am going to publish it as single. All a confession of bad records I fear; but was always thanks at the time one will remember everything.

That some of the large jars are drilled so high up in the side is curious; you say you are baffled by my 'spigot' holes. I wonder if any other jars have them. I haven't seen them elsewhere.

If I can find a photo of the stoppers I will enclose it. Thanks very much for all the references and also for telling me of Miss Klagal Segall; I should certainly like to get in touch with her for the jewelry.

I had a very nice winter in Cyprus; it was a nice to see all the old friends. Many folk asked after you particularly Betty Arthur. She was unlucky to break her leg skiing, but I hear it is better. George gave me a very nice weekend at Curium. His lawn is quite lovely. The Ay.

Thanks  
for  
changing  
out  
your

\*No

How big is  
the group?  
4 or 5  
all close  
in date?  
No more  
C. 100  
later on

Thanks for  
reference  
to Klagal



29 Stanhope Gardens,  
Stony.

Sept. 5th 1947.

My dear Virginia,

Hermogenes tombs seem to fall in between my Carpas cemeteries and the Vasa tombs, so between us we should cover all this late period rather well. I had just a few days in Athens on the way back but it was nice to be at the School and see all the Agora and Corinth folk again. There are always interesting comparisons between the Agora pottery and Cyprus to be drawn.

I saw Jim Stewart in Cyprus too; he has now reached Sydney and taken up his lectureship. Peter is home on leave but I haven't seen him yet. Thanks again for all your notes; will let you know if any more light appears from the tombs.

As regards 35, I am inclined to place it earlier than 36; in all probability 35 is the

but less well finished jar of type 35/27 is the only piece in the pottery of the two tombs. T. 35 contained besides an amphora in red glaze of the West slope type, last glazed saucers of the type at Olympia (in Cyprus, I think they are of the 3rd Century) and plain white lagoon similar to those from Komnina Trachonia, which were found with early

Sony I have no photo of the 35/27. For Tomb 35 the only dating evidence is a coin of 240 B.C. and a red glazed juglet of the 3rd C. B.C. but will ask for one to be sent.

The coin date 240/11/6 appears to be 2nd quarter of 3rd C. B.C. As the coin was found in the final stage of the tomb I should say it represents the earliest date of the group and that its closing date is that of the last jar.

Arthur C. Ad. But it could belong 2nd C. How does this fit? I should like your final date for these sometime in the 2nd C. I have a note on it No 29. First quarter of 2nd C. B.C.

T 10/27 is a problem as I have no description; the only note was a group one which was with the double-handled. My own impression is that it was single, and that the rim and handles were similar to 35/40; my assistants don't remember now for certain. I am going to publish it as single.

All a confession of bad records I fear; but was always thanks at the time one will remember. That some of the large jars are drilled so high up in the side is curious; you say you are baffled by my 'apogot' holes. I wonder if any other jars have them. I haven't seen them elsewhere.

If I can find a photo of the stoppers I will enclose it. Thanks very much for all the references and also for telling me of Miss Agall's; I should certainly like to get in touch with her for the jewelry.

I had a very nice winter in Cyprus; it was a nice to see all the old friends. Many folk asked after you particularly Betty Arthur. She was unlucky to break her leg skiing, but I hear it is better. George gave me a very nice weekend at Curium. His lawn is quite lovely. The Ay.



only that there were capacity measurements of the jars, and more photographs of the stamps - I can't tell whether they are in raised or in incised letters. Your 15/2 seems to be of the same class as his (see pages 12 and 13, and figs. 7 and 10 (his was for capacity - a little peculiar). I want to remember others lying about in the past of the British Museum. The Russians identify this type by the neck which they call a chamber pot! I have seen several in Russian publications, e.g. fig. 21, p. 171, of the article by B.N. Grakov cited by Hester in the Hist. of the Bull. World, p. 127, note 24. Forgive me

July 2, 1947

Dear Joan:

I am very sorry to have been such a tremendous while answering your letters, both I blush to say dated last November. At first it was because I knew you were going to Cyprus, and did not know for how long. Then Veronica's quite separate problems for no good reason got confused with yours in my mind, so that I kept taking up smaller agenda, there being as we all find nowadays so much that is urgent. I think that I am now in a better state, and can be counted on for a better response.

I was distressed to hear that you and your mother were in the blitz, and were bombed out, and lost possessions. Saul and Homer both wrote of the kindness of the English archaeologists during their wartime stay in England, and used to pass on news from there. Saul and Gladys are in Greece now, to some extent separated I believe - but I forget that you have lately been reported by Lucy Talcott as having passed through Greece, so no doubt you know all that news better than I do, as well as the fact that Homer is to be a professor at their Institute (a permanent and excellent position, for which he seems to be an ideal choice). I am much interested in the London Institute. It should be a fine thing to work with Gordon Childe and Kathleen Kenyon. The sherd collection seems a very good idea. I do hope to visit you some day. In the meanwhile I shall suggest possibly to my young niece that she call, if she gets to London: she is in France on a summer Rehabilitation job with French children. She is through Bryn Mawr and has had one year of teaching. She is not an archaeologist, but is interested in all kinds of things, and has I think studied a little archaeology. She came to one of Beazley's lectures in New York.

I am keen to hear all about your trip to Cyprus, which has been mentioned in other peoples' letters from there. I hope you had time for a satisfactory study of your pots, etc., and also for some nice reunions.

I shall be greatly interested to see your Aphendrika publication, also that on the Roman tombs, which as you say were "full of coins", and should be landmarks. I expect you discussed things with George McFadden: Daniel tells me his article on the Graeco-Roman tombs at St. Hermogenes (below Curium) has gone to press, and will appear in the A.J.A. fairly shortly. I hope you will give us lots of illustrations. The jewellery is of particular interest to someone here at this Institute, Dr. Berta Segall, who published the Catalogue of the gold objects in the Benachi Museum in Athens, and is in general an authority on jewellery. (I imagine she would send you references, if you wanted to send her photographs, together with something on the apparent date of the tomb.) References for jars: something very important, which I never heard of until this winter, had it in fact from Miss Segall, is Max Ebert, *Ausgrabungen auf dem Gute Matitsyn*, in *Prähistorische Zeitung*, 5, 1913, pp. 1-113. Little as you might expect from the title of the journal, this article publishes a large number of tombs of the 6th to the 1st centuries B.C., in south Russia near the mouths of the Dnieper and Bug rivers. This article gets in a great deal of information very clearly (see the table at the end). I wish



only that there were capacity measurements of the jars, and more photographs, for instance of the stamps - I can't tell whether they are in raised or in incised letters. Your 48/2 seems to be of the same class as his 1Ga and 1, see his pages 12 and 13, and figs. 9 and 10 (his numbering system for objects is a little peculiar). I seem to remember others lying about in the yard of the Cyprus museum. The Russians identify this type by the neck which they say resembles a chamber pot! I have seen several in Russian publications, for instance in fig. 21, p. 171, of the article by B.N. Grakov cited by Rostovtzeff in his Social and Econ. Hist. of the Hell. World, p. 1327, note 24. Forgive the roundabout reference, but these citations of Russian periodical literature are so long, and so difficult of identification if you give them in English (as Rostovtzeff does) that it is better for me to give you a printed reference which your librarian will believe. My sister has written this one out for me in Russian, but I won't try to reproduce that either. Ebert illustrates also unstamped Coan (? double-handled) and Rhodian jars, both small-sized like your Rhodian: see his p. 30, fig. 34 and p. 66, fig. 73. Forgive me if you have already got all this stuff, but somehow this article does not appear in bibliographies where you would expect it according to its content. I haven't found reference to it in Rostovtzeff! It is known and imitated in Russian archaeological literature. Have you seen Ancient India 2, 1946, R.E.M. Wheeler's article on Arikamedu? He illustrates numerous fragments of these Coan (?) jars, found in southeast India in the Roman period. I should be interested in a comparison of these with your Vasa Tomb 5, 126. A brief discussion of the type is coming out in my "Standard Pottery Containers" in the Shear Memorial volume of Hesperia.

Queries: there is some confusion in my notes as to the identification of Aphendrika 36/27, which according to my record should resemble 36/28, but according to the list you send resembles 36/44.<sup>x</sup> I expect this will all come out shortly in the publication. I should like to know about Tomb 33. Is it contemporary with Tomb 36? I.e., are 36/28 and 33/10 of the same date? This is difficult to understand. Have you by any chance photographs showing the clay stoppers? The lost jar 10/27 is listed as having had double handles. Is it possible to check that in any way? The shape is not the usual one for double-handled jars, and would have to be accounted for. Possibly it predated the set Hellenistic type. I am rather baffled by your "spigot holes."

Bits of news: Vol. II of the Tarsus publication, which will be the first to be published, is with the press. (It has a chapter of mine on the stamped handles.) Miss Goldman is expected back here soon, to rest in the Adirondacks, and is apparently going back to Tarsus in the autumn. Probably you heard in Athens that Troy publication work is under way. The Robert Ehrichs can be reached through the Peabody Museum, Cambridge, Mass. M. Henri Seyrig came to Princeton a few weeks ago as a delegate to the final Princeton University Bicentennial Convocation; it was very nice to see him.

Please give my very best greetings to your mother, and tell Veronica I expect to write to her in the next few days, before I go to the shore for a visit. I am very glad to say that I shall be here for another year. Though I expect to be out of Princeton for a good bit this summer (it is something of a hothouse), mail will reach me.

x see notes  
this was an  
error, but  
also that 33/7  
and 33/10 are  
very much like  
36/47 which is  
36/28. E.g.



23.02

DEPARTMENT OF ANTIQUITIES,  
Nicosia - Cyprus.

9th August 1946.

*pinia,*

now at Khirokitia, has asked me to reply to him dated 16th July, which we have discussed.

on is given to you to publish the following:

es and jars in the old Cyprus Museum  
ection.

tto from the following tombs-  
lis tis Chrysochous "Tipozita" Tomb 104  
(.12.40).  
arnaca Dasos Alit<sup>2</sup>is Tomb 1 (24.10.1941).  
ios Omoloyitades Tomb 2.

an jar of Philon in Paphos and accompanying  
ry.

f Doras in the Larnaca District Museum  
h may shortly move to new quarters).

ars in the Paphos District Museum.

ombs the first two have not yet been  
publication is intended, however, reference  
r contents and illustration of objects  
the dating of the handles is permissible.  
es to Aphendrika Tomb 36 subject to your  
concurrence of Joan du Plat Taylor (c/o  
ity, Institute of Archaeology) who is  
publication of the Aphendrika tombs.

Regarding the tomb you describe as "Ayios Omoloyitades, No.66", we have no tomb registered under this number. Ayios Omoloyitades tomb 2, published in our Report (R.D.A.C., 1934, page 13) contains one of your amphorae (item No.2), but without stamps. Perhaps it is this that you wish to publish as item 66 is not an amphora but a jug. The other Ayios Omoloyitades Tombs (1,3 & 4) are earlier and contain no Rhodian Amphorae.

Miss Virginia Grace,  
The Institute for Advanced Study,  
Princeton, New Jersey.

/As

Handles of Rodian Amphorae with Greek Stamped Inscriptions.

1. *Persepolis* 1942/VI-22/1 : Handle.

2. *Ermi* 1943/IV-27/2 : Handle.

3. R. 1695( 16 / IV / 1945): Two handles.  
Polis "Tiozita, Spayion"



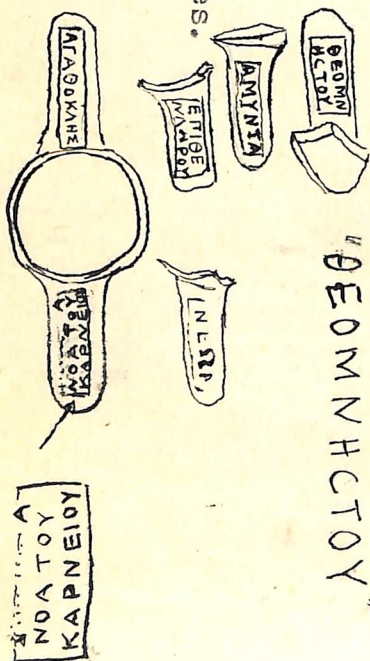

4. 1942/1-12 / 1 : Amphora  
Larnaca "Dasos tis Alit<sup>2</sup>is" T. 1.



23.01

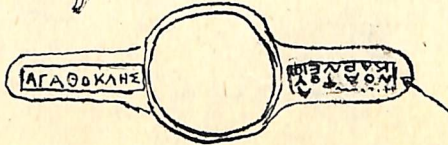
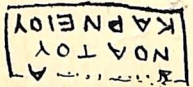

## Handles of Rodian Amphorae with Greek Stamped Inscriptions.

1. *Provenance unknown*: 1942/VI-22/1 : Handle.  "ΘΕΟΜΝΗCTOY"
2. *From Erimi*: 1943/IV-27/2 : Handle. 
3. R.R. 1695( 16 / IV / 1945): Two handles.  
Polis "Tipozita, Spayion"  
4. ————— 1942/1-12 / 1 : Amphora  
Larnaca "Dhasos tis Alitzis" T. 1.  



No.120/37

DEPARTMENT OF ANTIQUITIES,  
Nicosia - Cyprus.

9th August 1946.

*Dear Virginia,*

Dikaio~~s~~ now at Khirokitia, has asked me to reply to your letter to him dated 16th July, which we have discussed.

Permission is given to you to publish the following:

1. Handles and jars in the old Cyprus Museum Collection.
2. Ditto from the following tombs-  
Polis tis Chrysochous "Tipozita" Tomb 104 (8.12.40).  
Larnaca Dasos Alit~~z~~is Tomb 1 (24.10.1941).  
Ayios Omoloyitades Tomb 2.
3. Rhodian jar of Philon in Paphos and accompanying pottery.
4. Jar of Doras in the Larnaca District Museum (which may shortly move to new quarters).
5. Six jars in the Paphos District Museum.

Of the three tombs the first two have not yet been published but publication is intended, however, reference by you to their contents and illustration of objects necessary for the dating of the handles is permissible. The same applies to Aphendrika Tomb 36 subject to your obtaining the concurrence of Joan du Plat Taylor (c/o London University, Institute of Archaeology) who is working on the publication of the Aphendrika tombs.

Regarding the tomb you describe as "Ayios Omoloyitades, No.66", we have no tomb registered under this number. Ayios Omoloyitades tomb 2, published in our Report (R.D.A.C., 1934, page 13) contains one of your aphorae (item No.2), but without stamps. Perhaps it is this that you wish to publish as item 66 is not an amphora but a jug. The other Ayios Omoloyitades Tombs (1, 3 & 4) are earlier and contain no Rhodian Amphorae.

Miss Virginia Grace,  
The Institute for Advanced Study,  
Princeton, New Jersey.

/As



July 16, 1946

Mr. Porphyrios Dikaïos  
Curator, Cyprus Museum  
Nicosia, Cyprus

Dear Mr. Dikaïos,

I hope this letter finds you and Mme. Dikaïos in good health, and that Mme. Dikaïos has had some good news from France since I last saw you, which I think was at Government House a year ago last Christmas.

In connection with two articles I am planning for Hesperia, I find that my Cyprus files do not include any specific permission for publication from the Department of Antiquities. The first article is to be a general survey, and is needed by the editor by September 1st, 1946. The second is to be a report on all known Rhodian whole jars or pairs of handles. The second will properly include much more Cyprus material than the first, but I shall probably want to illustrate one or two items in the first also, and so would be greatly obliged by an airmail reply.

Permission is requested not only for handles and jars that have been long a part of your collection, but also for items from tomb groups of relatively recent acquisition, i.e., Polis tis Chrysochous "Tipozita" (8/12/40), Larnaka Dasos Alitzi Tomb 1 (24/10/1941), a Rhodian jar of Philon in Paphos with some accompanying pottery, Aphendrika Tomb 36, Ayios Omoloyitades, no. 66. I should like your authorization also for a jar of Doros in the Larnaka "museum" in St. Lazaros' church, for six in the ~~Agia~~ Paphos museum. I don't know whether it is needed for objects in private possession, such as those belonging to Zenon Pierides, and two in the salon of the Continental Hotel. If permission is available for the jars recently acquired from tombs, will you tell me whether I may also illustrate accompanying objects, and give some account of the tomb. If some of these groups have by this time been published, I should be very glad of offprints of the publications, or at least references to them.

Needless to say, I should be grateful also <sup>for</sup> notice of new material which I have not seen, whether published or not.

Under separate cover I am forwarding to you an offprint of a short article contributed to the Beazley number of the American Journal of Archaeology, in the hope that it may have some interest for you as a numismatist.

With best greetings to you both,

Yours very sincerely,

Virginia Grace



Measurements of capacity

Karnak Doss Alitig Tomb 1, 1 (assembled in time of attendance)

dry liter: IIII IIII IIII IIII IIII + 350 cc

Same tomb, #2 (unstamped)

IIII IIII IIII + 700

Polis Tomb 1A, #1 (assembled in time of attendance)

IIII IIII IIII IIII IIII I + 100 cc

Polis Tomb 1A, #2 (plus, plus)

IIII IIII IIII IIII IIII + 250 cc

Polis Tomb 1A #10 (A)

IIII IIII IIII IIII IIII + 350 cc



R 61.40.441



Jar of Philon, year of priest Kleonymos (no month)

R.51.39

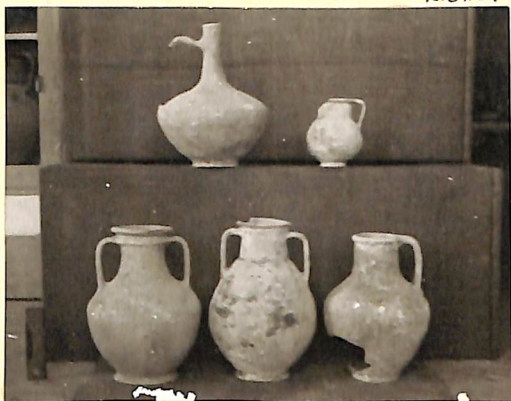

Pots from another alcove of same tomb as jar of Philon. (For lower left, cf HAT A56)

APHENDRIKA TOMB 36

R 61.8



27

R 61.7



28

"Double"-handled jars, earlier and later

VASA TOMB 5

(Roman 2nd AD?) R 62.20



126

13.11.60

See publ. Report of Dept. of Antiquities, Cyprus, 1940-48 (1955), p. 38, etc.  
(Have found, kept with Cyprus pots on boat shelf.)

AYIOS OMOLOYITADES TOMB

2nd half 3rd BC by Collins?

R 62.12

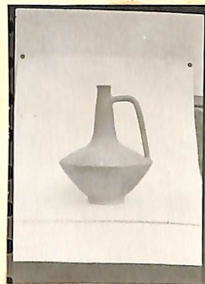

66

1:15

(See Cyprus Museum report no. 6)

"This coincides  
of Vasa T 5/126 appears  
to be 2nd quarter of 3rd  
C. A.D. but it could  
belong 2nd C. How  
does this fit?"  
John de R. Taylor.  
Sept. 6, 1947

Not that this is the  
tomb with the double-  
handled 4-liter jar for  
the tomb of Helen (unmarked)

30

27

Fig 29

Phrygian Amphora

(To be published)

T. 36/25

1/4

32.

V6 Aphendri

T 36 29

stamp

Helix

press

look

32

11a/3. 1/2.

36/36

1/4

36/40

1/4

36/34

1/4

11/1 1/2



27

Fig 39

Ph. d. i. v. Arab. l. v. a

T. 36/25

1/4

V6 Aphendrika (Cyprus, Nikoria Museum)

28

T 36  $\triangle$  29

w. lagyn

T 36  $\triangle$  34

stamped fractional, intact

Helios head both handles

pseudo double handles, moderately elbowed

looks Rhodian

(To be published soon by J. du Plat Taylor)



29

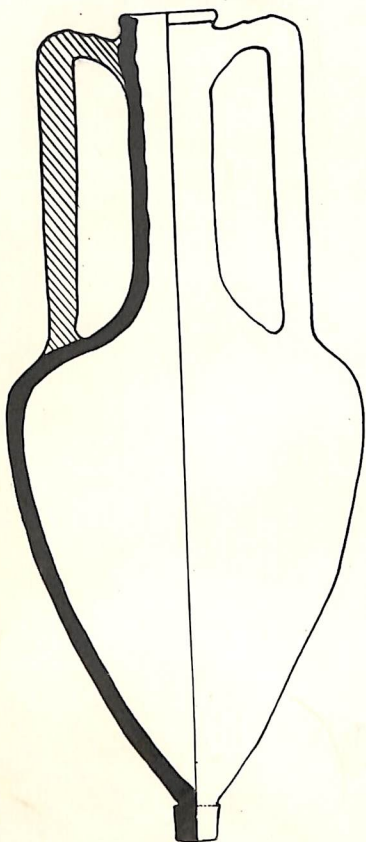

1/4

36/29 ✓

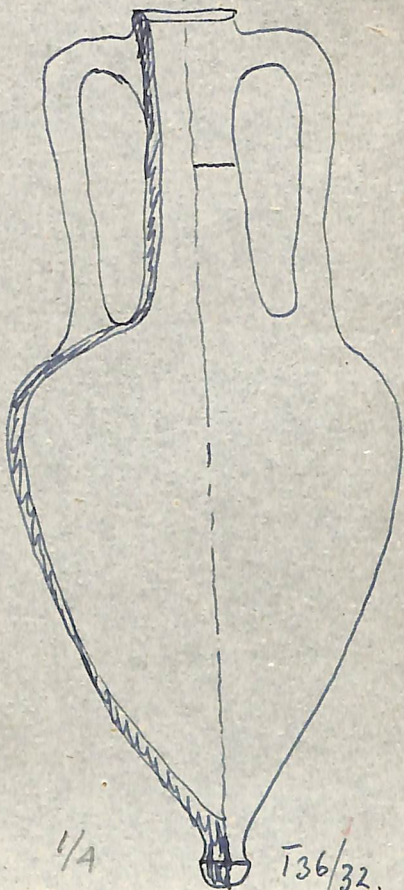

1/4

T36/32.



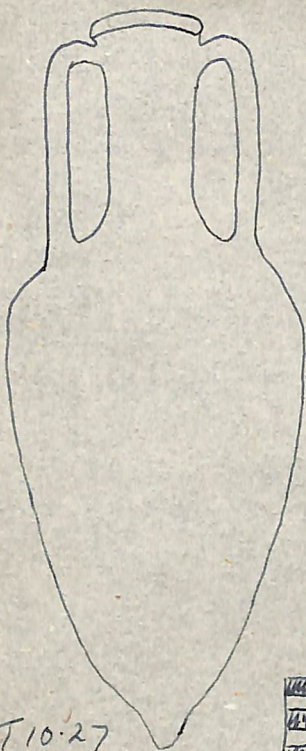

T10.27



cm.

Tracing from photo

Disc. as being had  
double handle

does not look so,  
 but possibly earlier than  
 the set type?  
 (called "375 BC or  
 later")

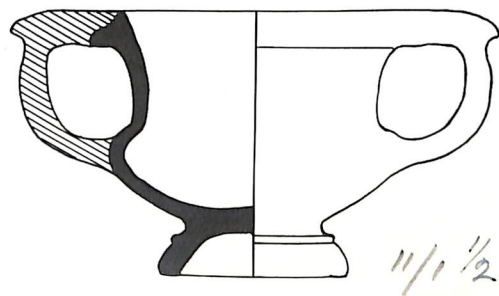
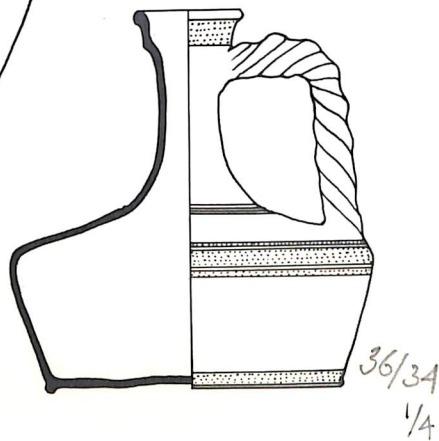
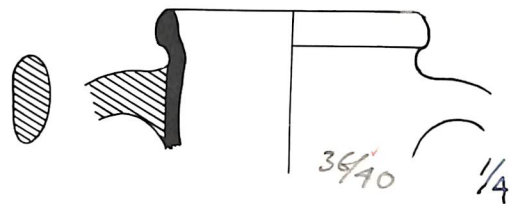
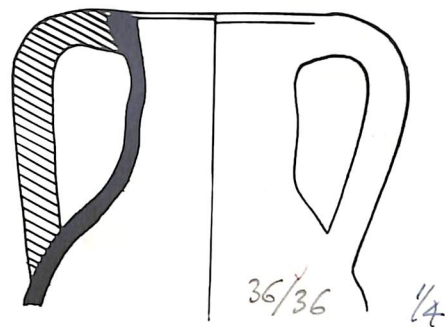
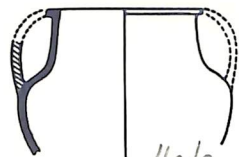
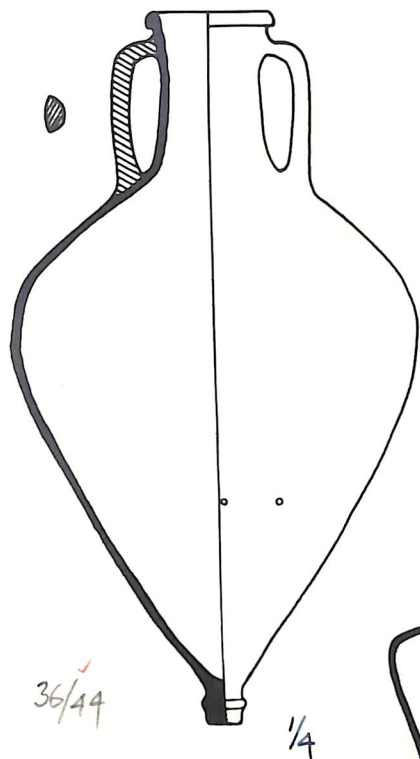



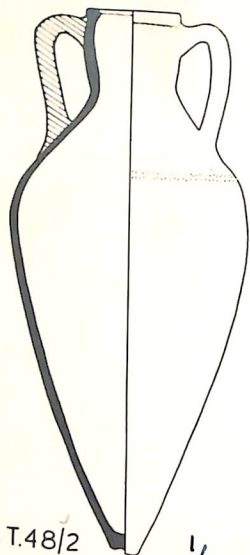

T.48/2

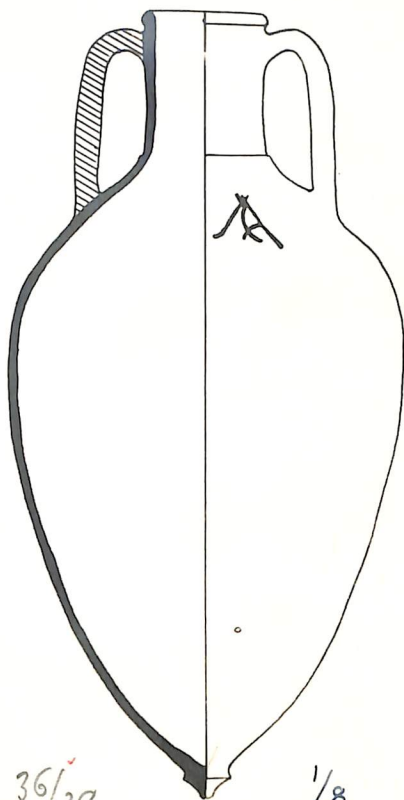
 $\frac{1}{8}$ 

36/28

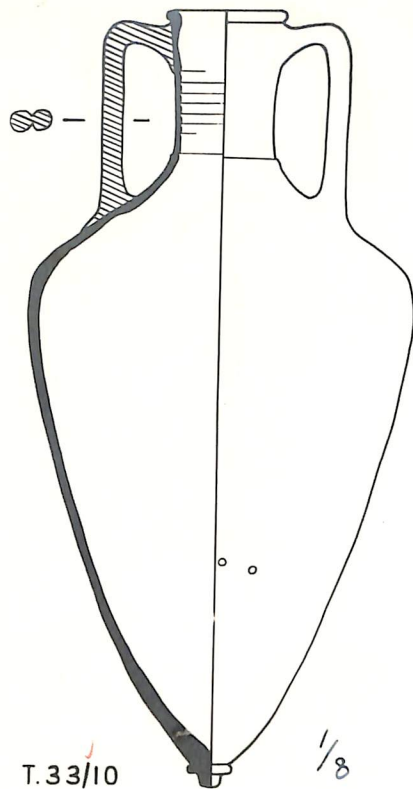
 $\frac{1}{8}$ 

T.33/10

 $\frac{1}{8}$

29. Stanhope Qdus

S.W.

[34.01]

16. XI. 46.

Dear Virginia,

I have now collected  
the drawings of the winefars from  
Aphendrika & Sambre. +  
enclose photostats & tracings which  
I hope may be of help to you -

I am sorry the notes are lamentably  
short on fabric, but I seem to have  
lost or not made them. It is one  
of the many points I have to clear  
up in Cyprus, where T. 36 has remained  
The others are in this country: T. 10.3  
appears to have collapsed at the  
Ashmolean + the sheds have disappeared

The tombs I have arranged in  
groups according to types of  
tomb + ~~the~~ similarity of contents: the  
internal dating is supplied



by coins found in a few of them.

I am just now beginning to check up on outside references & will be glad of any suggestions as to comparable material -

Thanks for your second letter.

Yes, please, use the material & your photos in your publications which I shall look forward to seeing - I can't really finish ~~for~~ mine till I've been out to Cyprus, & then I don't know when Peter will ~~want~~ be able to get out his report; I should think it would be quite a year!! So that ~~that~~ we may appear in print about the same time

[34.02]

I went to Sumbabin's lecture on the Early history of Corinth. the other evening. It was very interesting & full of meat as regards early trade connections - He also paid tribute to Saul's work -

I'm sorry I haven't come across. Mr P. Fraser - but I don't get down to Oxford very often -

Hoping to hear from you again  
Keronica sends her love

Yrs Joan ~~dulla~~ <sup>duffy</sup>



wine jars from Tsambres & Aphenduka, Cyprus.

Aphenduka T. 48.2. h 60cms. Group IV. c. 430-375 B.C.  
made up from sherds. very micaceous. Traces of faint  
red paint down handle & double band shoulder -

Tsambres T. 10.27. h 94cm - Group V. 375 B.C. or later -  
double handles. built up from sherds. Now destroyed -  
odd shape for

Aphenduka T. 36.36. Buff ware - Group VII. 240 B.C. or later.

Phudim { T. 36.25 h. 48cm -  
Whitish buff ware.

It is to note that it  
taller in this one  
are a bit of

The bodies of 25  
and 29 seem to be  
mates.

T. 36.29. h 45cm -

Stamp with head of Helios on each handle

T. 36.32. h. 48cms.

T. 36.44. h. 80cms.

27. h. 88 cms. similar to above - ? Acc. to my

40. rim as only -

28. h. 86 cm -

revised? shot.  
be like 28, not at  
all to same.

Aphenduka T. 33. 7. h 91 cm - Group VII.

greenish drab ware, well silted but with black &  
brown grits: graffiti X on shoulder - spigot  
holes. 4mm d. 22cms from bottom.

10. h. 85cms. rather fatter than 7.

Softer white washed reddish ware, similar  
to Lagynori. spigot <sup>hole</sup> d. 5mm. 29cms from base -  
Clay stoppers to both in tombs were crumbled away -



rec'd  
25 Nov  
(2 1/2 stamps)  
6. XI. 46

29. Stanhope Rdus.

S.W. 7.

[36.01]

Dear Virginia,

I was delighted to get  
your letter & hear your news. I had  
heard of you from time to time  
through Saul Weinberg & Homer Thompson  
& Dickens friends, but could never  
get a sure address. I wrote you  
some six or more months ago at  
your old home address, but it cannot  
have reached —

My mother & I were in London  
throughout the war, as I stayed in  
the Press Censorship at Ministry of  
Information for the whole 6 years —  
we survived the raids, got bombed  
out, but received no personal  
damage, though our

Possessions Suffered—

he saw quite a few Cyprus folk as they came on leave. Saul & Homer while they were stationed here kept us up to date with Agora folk.

I am very glad Homer is at Agora & also Lucy Talcott. I have been wanting her address for a long time—

Jim Stewart is at home, Park Cottage, Kingsdon, Taunton - Somerset. In fact, he was up in town to-day - he is wrestling with his publication prior to going out to Australia - He has accepted a lecture ship at Sydney University, as he could not find an archaeological post. But it will give him time for writing; & he has been in Sweden this summer comparing material with Gjerstad - ~~This is the proud father~~ of a son now - Veronica is with me at the Institute



but on a different job - as she  
is helping prepare the Tell Suweir  
(Lachish) material for publication -  
I, myself, having to find a job as well  
as trying to do some archaeology, was lucky  
to get the Librarianship at this Institute.  
A very old friend, Kathleen Kenyon has  
been acting Director & is the permanent  
Secretary, so besides being a  
very good centre, it makes the job  
doubly pleasant - Our new Director  
Prof Gordon Childe is also a very  
good person to work for -  
The Institute, though started before  
the war, is very young & it is  
most interesting building up the  
Archaeological Library for it - we have  
quite a few students too; it is all  
post-graduate work & research people  
work here as well. We plan to make  
it a real centre for all archaeologists  
coming to England, where they can  
get news of friends, & information  
on material. In addition, we are building

up a student collection of cherd material, from all parts of the world - to <sup>be</sup> kept readily available for anyone to study -

In between whiles, I try to get on with my various publications. Progress has been v. slow, but I am going out to Cyprus on special leave in December to tackle the job. I expect to be there two or three months, so shall hope to see George & Joe last of the youngs -

As regards the Aghendhika tombs, Peter plans to publish them in the next Sept. report & I am still in progress of writing them up - The double-handled jars all came from T. 36 which is dated by a coin Ptolemaic c. 240 B.C. It is the latest unrobbed tomb in the cemetery, & had hardly any ~~other~~ pots which compared with those from the



rest of the cemetery: none earlier  
as I reckon, than 375 BC, + probably  
later. The group is in Cyprus, &  
I'm waiting for more drawings to  
come over; when I get them, I'll send  
you some photostats. + complete notes  
though I rather want to check up myself  
when I get to the museum. 7 years  
is too long ago to remember accurately.  
Please, use anything you wish as  
regards information - photos as  
far as I'm concerned; though strictly  
the copyright is the Sept's, I'm sure Peter  
won't mind -

The two cemetaries range from c. 400  
down this last 3<sup>rd</sup> C tomb, but some  
~~of~~ the robbed ones could be later -  
There are just sufficient coins  
of the fifth r. C to space out the  
remainders into quite a tidy  
sequence, which will I think be  
quite useful. I am in the midst  
of chasing references, & would

be most grateful for any suggestions  
 of comparative material — I wish  
 equally you could discuss these  
 groups. I have also to deal  
 with tombs of Roman (Ant-  
 Rins to Constantine) date & to bring  
 out: <sup>a report</sup> again they were full of coins  
 & cover a range of glass, cooking  
 pots & jewellery should that interest  
 you —

Off other news Eve Gray was  
 here through the war in the army,  
 but has just gone out to her  
 father in Cyprus —

Are the Ehricks & Miss Goldman at  
 Princeton now? I should much like to  
 hear of them — There are strong engineers  
 in this country about the Tarnes



publication, & also when Dr Blegen's  
 Troy publication will come out.  
 I do hope you may come over  
 to Britain sometime & we may  
 see you here - Please, remember  
 me to any friends you see, especially  
 Pete Daniels - I must try & write  
 him -

Mother sends her love, as  
 also Veronica -

Yes  
Joan & Pat Taylor

I am enquiring about cattle,  
 but don't know of him personally



summer. Homer Thompson being the new director since Shear's death. Lucy Talcott (once on our Lapithos staff) will probably go back with them before Christmas.

I am anxious to hear news of Jim Stewart. It is my own fault. I have owed him a letter a terrible long time, but do pass on any bulletins. Also, do you know anything about W.L. Tuttle of Downing College, Cambridge?

Dear Joan,

We kept in touch with you from time to time during the first part of the war by your broadcasts to Cyprus, but our machine worked by batteries and was constantly out of commission. Now Peter writes me a London address for you, and I hope you will have time to bring me briefly up to date on your experiences and activities.

I was in Cyprus until April 1942, but as our invasion didn't materialize, there was not a great deal one could do even as a VAD to promote the war effort; so I went to Cairo, where I got into the American Legation. At the end of June, like your people we burnt a lot of records before the expected advance of General Rommel, and our Minister got rid of his women staff members. We went to Khartoum, thence to Eritrea, where I saw a little of Joe Last, and had a job filing for an engineering firm that was clearing the Massawa harbor, etc. Wonderful place, Eritrea. In the villages they use Bronze Age Cypriote pottery, and in church stand wrapped in mantles, leaning on long knotted staffs, like figures on Attic fifth century vases: the women have archaic hieratic hair-do, produced by a multiplicity of tiny tight braids. General Rommel stayed around, so after three months they transferred me to Turkey (giving up Cairo). I was there a little over two years till November 1944, had Christmas in Cyprus, and was back in the U.S. in February, five years after I had left. This is my second winter at the Institute, where I am pushing for production from notes on stamped jars and related matters.

Peter's referring me to you had to do with publication of the Aphendrika tombs, on which I understand you are working. Tomb 36 has two double-handled jars in which I am interested. I have photos but no notes either on their fabric, measurements, etc., or on other items from the same place. I don't know if you have seen the attribution of this kind of jar to Cos: A. Maiuri, Nuova Silloge Epigraphica di Rodi e Cos, Florence 1925, pp. 245-249. I'd like to know the context date of yours, also any other information that is going: are they to be published in the fairly near future? Or would you be willing to have me use my photographs? You are of course welcome to prints of them. I am generally much interested in all publications of Hellenistic pots, and would welcome news of such.

"Family" news: George McFadden was to leave five days ago by plane for Athens and Cyprus, Joe Last and John and Susanne Young are on his staff at Episkopi, and he hoped to have Mr. Hill from Athens. Pete Daniel is editor of the American Journal of Archaeology and curator of the classical antiquities of the University of Penn. museum, lectures also at that University I believe. He lives no distance from here, but I haven't seen him yet since the war. He is up to his neck, as the Journal has to find a new printer and the classical dep't in the museum has been without any curator for three or four years. The Agora in Athens had a limited season this past

What - P.D.  
Nov 5, 1946

about Aphendrika  
Tomb 36

(Gladstone)  
W. Hill

October 22, 1946

sent animal  
Nov 6



13. X. 49

38,01

photos received 10. X. 49 from AHS Kugan, Cyprus Museum,  
 Hall.  
 of a tomb group found accidentally in or near Limassol. (Photo.  
 by Kakoulis of human stuff.)

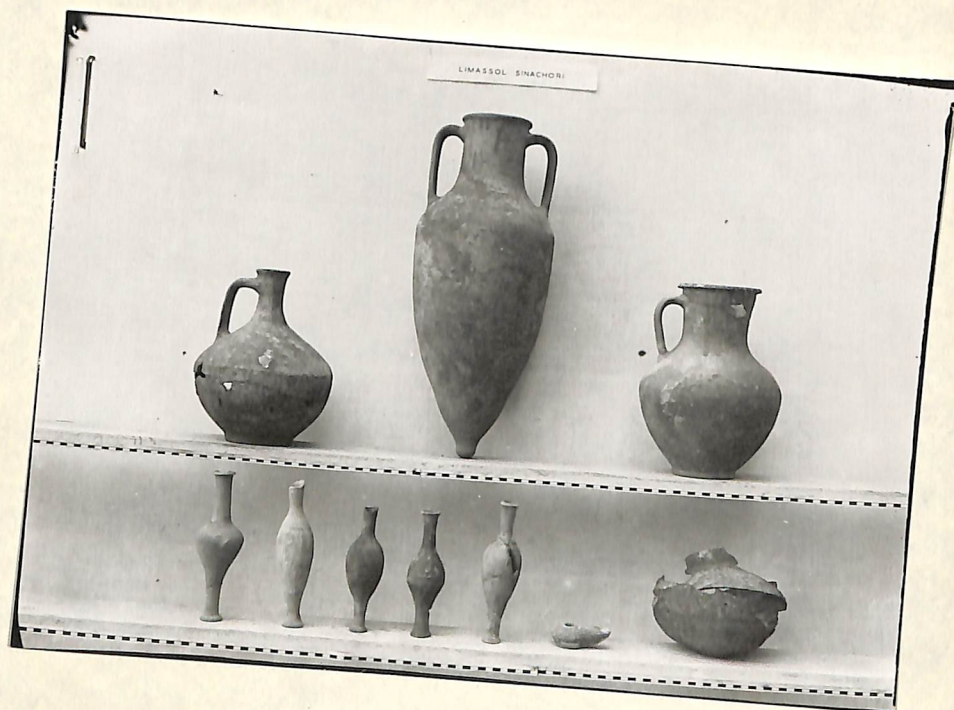

Ht of jar seems  
 to be .50 or .60



LIMASSOL SINACHORI





RR. 2167

Key. No C 663

for work with ca .50 HT  
and .6 scale - however  
unit is forward, and  
larger - for possibly  
(HT .55)?

39-6



LIMASSOL SINACHORI





RR. 2167

hy N. C 664

40-6

Cyperus mus. Jan. 1942

31

41.01

### Kambi Vasa Tomb 5 - brief note

Photod. from this no. 126, "double handled" jar - see film notes.  
Great mass of jugs & pots mostly coarse red ware stored on  
top of shelves N end of <sup>main</sup> ~~side~~ gallery. The pots <sup>mostly</sup> ~~all~~ have  
thickened or flared outwards, pots rim - not all simple everted  
many are grooved. The jugs have sagging bodies,  
mostly fairly wide short necks, apt to end in ~~flared~~ outwards  
rim. 2 or one or 2 with grooves round body.

See 4 bell-shaped flasks the only ones I find in the  
museum, 2 of the little slender type, 2 of the squat  
with nicely bevelled resting surfs.  
Numerous lamps which seem <sup>various</sup> related to Type 27, though  
many in really red clay.

An onion jug.

Apparently a quite deal of glass - incl. #15 & a glass  
"pail"

Some earlier things are from the drains,

including no. 5 an Augustan lamp, 3 urinals,  
later perfume s, and an opaque amber fluted  
glass bowl (Dn #4)



On Ag. Opadogitoides tooth, briefly put by J & P T  
in Aggr. Rep't of Antiquities Report 1934 I pp 13-15  
and Pl. 8 (the south of tooth. There are no fossils.)

66 Lagoon-type ing has been placed by me.

H .225 dia .182

Buff clay with a few white bits. Well finished.

Thinning fast

(no. 27 is larger, with ribbed bottom half. But clay buff surface  
no white bits.)

Lamps numerous wheel-made glazed, but no. 23 "unburned"  
is like <sup>known</sup> Passes Alitzis no. 32, - note no. 26 with radial  
ribbing

Gold leaves These are of the smaller type, though not as  
uniformly small as in Zamin + no. 1, 6, etc. I think  
the same type was in Polis tip. I.B. (Miss. Petroselin  
thinks so. - Now back in egg.)

Bowls, etc. I saw many more in the plain area but no  
spreading saucers, nothing with mouth parts.

Group

no. 67, glazed, is small H. 083

Amphora

no. 8 The handles are from below the rim. They are  
banded like the slightly ribbed, & almost tapered without arch,  
ending below well within sharp body angle. Bottom-type  
foot with deep hole in center. Reddish buff clay - for other  
bits - H .38 diam .235



app. mss. Jan 1942

30

41.03

(Ap. Op. Tank and)

The amphora no. 2 has a more or less Plastic type body;  
typ. missing; carries thin band handles with deep band  
groove down middle - finger impressions at base;  
"flange rim" - having ledge to catch slip; ground  
line round neck near to base; an wheel groove on  
exterior; some reddish clay  
amphora no. 50 (remains) has ring foot

Argenteon

None of the ware found in Athens. The one with "band of  
white paint" - a band round the neck, a band round the  
body, not spiral (this one is remarkably plain for  
3rd cent)

No. 54 has not only bands but rows of dots. Carefully  
finished foot & mouth. H .238 Fair light  
red clay, polished with vertical strokes. Top of lip  
glazed, but not used.

The stems are never distinct & long. So they may  
be joined by -

alabaster bottle no. 1 which is really an inguit.  
without stem H .094

Other alabaster, find the primary amphora no. 32  
with foot like that of no. 1 - similar though fuller  
body.

Down find <sup>on shelves</sup> the alabaster, none any of the usual  
objects (bronz, iron, bone, shell, glass, metallurgical tools)  
only the gold leaves above mentioned, & pieces of wood (?)



Replace slits  
on cup

from

Negative register

(1 for Film 61 and 62)



MEMORANDA

Letter went to

Megaw on

April 13 (see  
calendar);

Thanks for calendar

W. G. G. is beautiful

Don't recall  
what (if any?)

business  
was in it. Did

I regret to realize that I have never thanked you for the interest it furnishes new quotations for the Cyprus Calendar. For this too by mischance did not reach me for some time after its arrival at a page turned every month. Some of the pictures are absolutely I without I regret to say setting it on paper. I hope there will

main, a copy of the whole issue (for May) of the CL.J., addressed to Mr. Dikaioe. The reproduction is not very good, but the circulation is something. (4 or 5000)

The other article is now in proof, but will not be out before the autumn, as the Shear Memorial was changed into a Supplement volume (VIII) of Hesperia, when it grew too bulky and expensive for a quarterly number.

About Larnaca Dasos, I am very much pleased to be asked to do an article on it. May I let it ride a bit? always with the understanding, of course, that if somebody else turns up to do it for you, you are free to reassign. I have got one more year here, and feel it important to get a series of fairly full expository articles done in the various branches (Thasian, Rhodian, etc.), not to lose what we already know. This means a good bit of tabulation and other time-consuming jobs. I have begged off articles on collections of stamps, unless they have special finding-place interest, because this seems to be working from the wrong end of the lever. But tomb-groups are different. So I should like to try to get it in.

It will be news when Mr. Hill comes to Cyprus. At least you have had otherwise a good postwar influx. I hear from Pete Daniel now and then: we live near together, but neither has a car, so we meet only at remote places such as Rochester, N.Y. (archaeological conference). Seyrig of Lebanon is said to be expected for the final Bicentennial assemblage of Princeton University for this year, which will be this coming week. Hetty Goldman is coming back from Tarsus for a cooling-off period. We have been glad to hear that Piet de Jong has been appointed to the Palace at Knossos. That ought to put him near his clients, as well as in a climate that he and Effie enjoy.

I shall be interested to hear about the Dome of the Rock, which I regret to say I have never visited. Betty has written me about Elektra's good work with her pupils: I should like to hear more about flower-painting.

June 12, 1947  
I sent you a letter, for I find yours of last was not even acknowledged! Please apologies.

I look forward to the offprint of your first article. I hope this finds you without too great delay. You mention home leave, a fine idea, easy to appreciate in the present hothouse atmosphere. I wonder if you will be travelling with Betty Arthur.

Your "first" article has been slightly scooped by a still shorter and real piece, which the editors of the Classical Journal extracted in an emergency (an editorial gap to be filled for them, and for city needed for a stamp project). This includes another one of its Museum number CMC 201, as well as sundry nostalgic Cypriot. You shall have an offprint (I hope Elektra will honor me by) when I get them - they are to be some six weeks late in getting. Meanwhile I have this day sent, by ordinary first class, a copy of the whole issue (for May) of the CL.J., addressed to Mr. Dikaioe. The reproduction is not very good, but the circulation is something.

The other article is now in proof, but will not be out before the autumn, as the Shear Memorial was changed into a Supplement volume (VIII) of Hesperia, when it grew too bulky and expensive for a quarterly number.

About Larnaca Dasos, I am very much pleased to be asked to do an article on it. May I let it ride a bit? always with the understanding, of course, that if somebody else turns up to do it for you, you are free to reassign. I have got one more year here, and feel it important to get a series of fairly full expository articles done in the various branches (Thasian, Rhodian, etc.), not to lose what we already know. This means a good bit of tabulation and other time-consuming jobs. I have begged off articles on collections of stamps, unless they have special finding-place interest, because this seems to be working from the wrong end of the lever. But tomb-groups are different. So I should like to try to get it in.

It will be news when Mr. Hill comes to Cyprus. At least you have had otherwise a good postwar influx. I hear from Pete Daniel now and then: we live near together, but neither has a car, so we meet only at remote places such as Rochester, N.Y. (archaeological conference). Seyrig of Lebanon is said to be expected for the final Bicentennial assemblage of Princeton University for this year, which will be this coming week. Hetty Goldman is coming back from Tarsus for a cooling-off period. We have been glad to hear that Piet de Jong has been appointed to the Palace at Knossos. That ought to put him near his clients, as well as in a climate that he and Effie enjoy.

I shall be interested to hear about the Dome of the Rock, which I regret to say I have never visited. Betty has written me about Elektra's good work with her pupils: I should like to hear more about flower-painting.



15. 5. 48

## MEMORANDA

Litter went to

Megaw on

April 13 (see  
calendar);

Transfer of the calendar  
W. H. Guy's transfer

Don't recall  
what (if any?)

business  
was in it. Did  
it answer our



June 12, 1947

Dear Peter,

I hope this finds you without too great delay. You mention home leave, which is a fine idea, easy to appreciate in the present hothouse atmosphere of Princeton. I wonder if you will be travelling with Betty Arthur.

My "first" article has been slightly scooped by a still shorter and more general piece, which the editors of the Classical Journal extracted from me in an emergency (an editorial gap to be filled for them, and for me publicity needed for a stamp project). This includes another one of your jars, its Museum number CMC 201, as well as sundry nostalgic Cypriot touches. You shall have an offprint (I hope Elektra will honor me by reading it) when I get them - they are to be some six weeks late in getting to the authors. Meanwhile I have this day sent, by ordinary first class mail, a copy of the whole issue (for May) of the CL.J., addressed to Mr. Dikaioe. The reproduction is not very good, but the circulation is something. (4 or 5000)

The other article is now in proof, but will not be out before the autumn, as the Shear Memorial was changed into a Supplement volume (VIII) of Hesperia, when it grew too bulky and expensive for a quarterly number.

About Larnaca Dasos. I am very much pleased to be asked to do an article on it. May I let it ride a bit? always with the understanding, of course, that if somebody else turns up to do it for you, you are free to reassign. I have got one more year here, and feel it important to get a series of fairly full expository articles done in the various branches (Thasian, Rhodian, etc.), not to lose what we already know. This means a good bit of tabulation and other time-consuming jobs. I have begged off articles on collections of stamps, unless they have special finding-place interest, because this seems to be working from the wrong end of the lever. But tomb-groups are different. So I should like to try to get it in.

It will be news when Mr. Hill comes to Cyprus. At least you have had otherwise a good postwar influx. I hear from Pete Daniel now and then: we live near together, but neither has a car, so we meet only at remote places such as Rochester, N.Y. (archaeological conference). Seyrig of Lebanon is said to be expected for the final Bicentennial assemblage of Princeton University for this year, which will be this coming week. Hetty Goldman is coming back from Tarsus for a cooling-off period. We have been glad to hear that Piet de Jong has been appointed to the Palace at Knossos. That ought to put him near his clients, as well as in a climate that he and Effie enjoy.

I shall be interested to hear about the Dome of the Rock, which I regret to say I have never visited. Betty has written me about Elektra's good work with her pupils: I should like to hear more about flower-painting.

I regret to realize that I have never thanked you for the interesting report on the Pierides library gift - will it furnish new quotations for the Cyprus Calendar? For this too I never thanked you: last year's calendar, which by mischance did not reach me for some time after its arrival at its addressed destination, hangs again this year, a page turned every month. Some of the pictures are absolutely lovely, and I have thanked you many times, though without I regret to say setting it on paper. I hope there will be more.



No. ....120/37.

DEPARTMENT OF ANTIQUITIES,  
CYPRUS.

25th March 1947.

Dear Virginia,

I owe you a letter, for I find yours of October 22nd last was not even acknowledged! Please accept my apologies.

We look forward to the offprint of your first article, even if Cyprus is not conspicuous in it. I have spoken to Dikaïos about the Larnaca Dasos tomb. We would be very pleased if you would care to do an article on it for publication in our Report, publication of which is being resumed. If you agree, we will send what information we have about it and can have pot sections and so forth done for you if you wish. Meanwhile I enclose a fresh print of the tomb group. Items 34-37 you photographed at the time, we have a print numbered Roll 65/35.

*Added to  
next of which  
in Larnaca Dasos.*

There is quite a lot of archaeological coming and going here this year. George, the Youngs and Joe Last are at Episkopi, but not digging, and Mr. Hill has for some time spoken of coming over. We had Schaeffer digging for a short season last autumn at Enkomi, where he hopes to return this year. Professor and Mrs. Beazley are here and so is Jim Stewart, on his way to Australia. Joan Taylor got a term off from the London University of Archaeology to come here and get the material she excavated before the war into shape for publication. Dikaïos is forging ahead with his Khirekitia report.

In between times I am engaged on work I undertook in Jerusalem last year: a report on the condition of the Dome of the Rock. So what with one thing and another a lot is happening and I can ill afford the time for leave at home this summer, which we have

Miss Virginia Grace,  
Princeton, New Jersey.

/planned.



planned.

What are the prospects of seeing you here again?

*Elektra is busy as ever with her art pupils but finds time for an occasional flower-painting; not enough in my view. She sends her love.*

*Yours sincerely*

*Peter Morgan.*



October 22, 1946

Dear Peter:

I am terribly obliged for your prompt authorizing letter of August 9, and sorry not to have acknowledged it more quickly. Things got ahead of me for a couple of months. I finally used for the short article only one of the jars from the old Cyprus Museum collection, that is, no other items were illustrated from your stuff, though some were mentioned. It came out rather interesting. I'll send you offprints. I have written to Joan du P. T. (just now) about the Aphendrika jars.

About the Ayii Omoloyitades pot, I'm sorry for the loose reference, but the publication in the Report does not give the tomb a number. It was the jug no. 66 that interested me. I think those narrow-necked jugs were fractional containers, paralleling the amphorae. Fragments of stamped ones have been found in Alexandria, and similar stamped handles in the Agora, and there is more dope on the subject. It is partly on their account that I am particularly interested in the Larnaka Dagon tomb. What is the prospect on its publication? Will Joan do it? Will it be fairly full, with photographs? I'd like very much to have a good fresh print of the group photograph I was permitted to arrange for in 1941 or 1942, if you are not going to use it for publication. The items nos. 34-37 were not photographed at that time, and they turn out to be of interest to the jewelry people (i.e. Berta Segal, who is a member here). I hope they will appear.

Thank you very much for the note on new material, complete with drawings.

You will probably see George before this reaches you, as he was to leave the 17th by plane for Athens and Cyprus. Homer Thompson was here last week as a Distinguished Visitor to the Humanities conferences of the Princeton bicentennial program. They seem to have had a small but satisfactory Agora session, largely tidying up. H. looked very well. He seems to thrive on a terrific program. Dorothy appears to be director, for the time at least, of the Royal Ontario Museum, the largest British museum outside of London. (This sounds improbable, but I think is so.)



44-a

MADE IN ENGLAND  
CYP. S

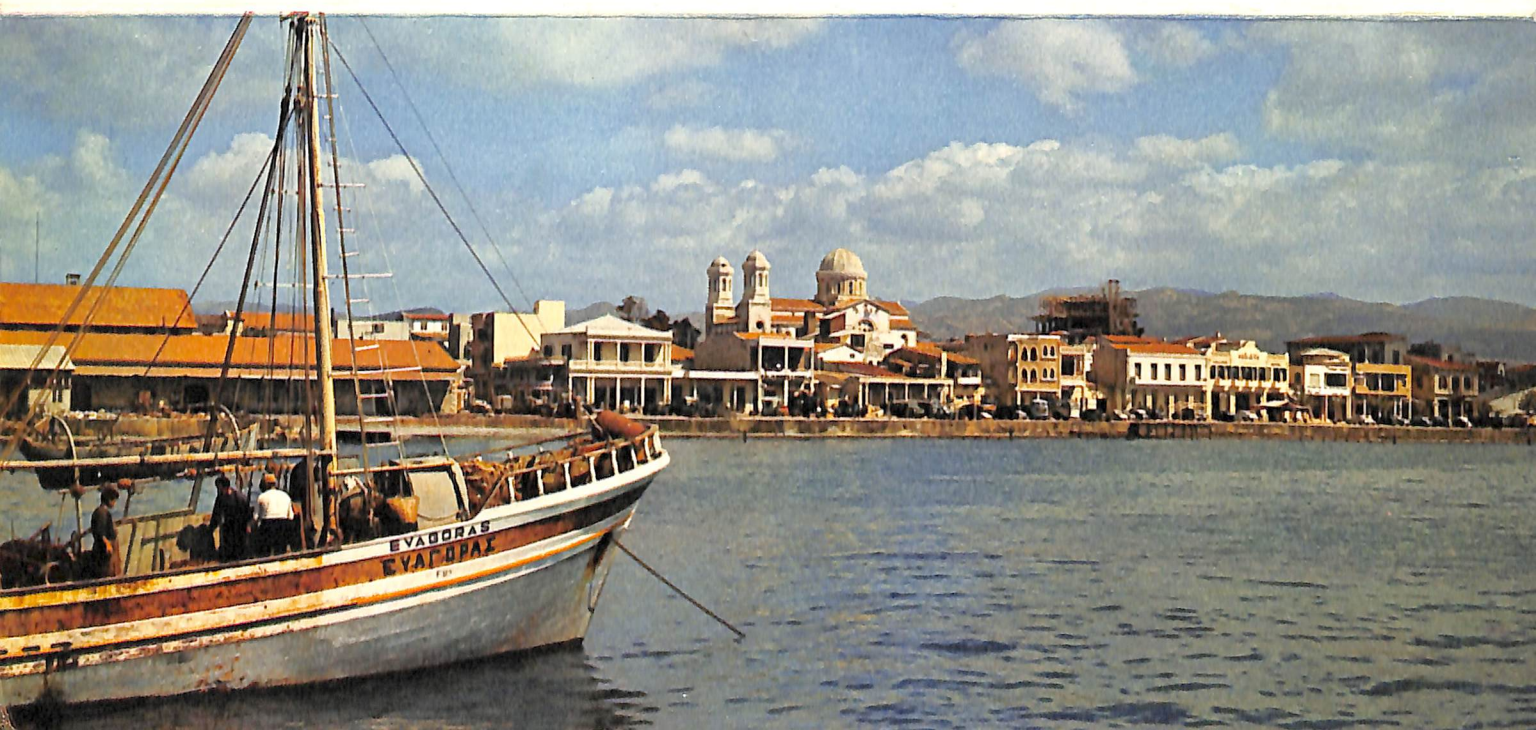



44-6

The Sea Front, Limassol  
The second largest town of Cyprus

A Natural Colour Photograph  
J. Arthur Dixon Ltd.

*Christmas Greetings  
and Best Wishes  
for a Happy New Year (1966)*

*L. Antoniadou*

*(Leader  
from 1965  
job in Delos)  
(a gift to student in Athens)*

From Barker, Australian student (1990s?)  
Combinations

Polis on north  
side of Cygus

from Cygus  
From 2nd drawer: combinations  
8-3-05

Check if they are already  
in file

[45.01]

Fabricant

Eponym

MP 3339/13

Intact vessel  
(Polis)

ΑΓΟΡ[Α]ΝΑ  
ΠΑΝΑΜΟΥ

100

Ε[Ε]ΠΙ[ ]  
[ ]Υ

-Helps head left

MP 3339/1293

Intact vessel  
(Polis)

ΜΙ[Α]ΤΑ  
—α

ΕΠΙΔΡΧΕΜ  
ΒΡΟΤΟΥ  
ΥΑΚΙΝΘΟΥ

MP 3339/1379

Intact  
(Polis)

ΜΙ[Δ]Α  
—α

ΕΠΙΔΡΧ[Ε]  
ΜΒΡΟΤ[ΟΥ]  
[ ]ΟΥ

MP 3339/1378

Intact  
(Polis)

ΣΩΣΙΚΛΕΥΣ  
—α

weak  
SS 100%  
with some staining

ΕΠΙΔΡΙΣΤΡΑ  
ΤΟΥ  
ΑΓΡΙΑΝΟΥ

new

MP 3339/1379

Intact  
(Polis)

—  
ΑΝΤΙΜΑΧΟΥ

ΕΠΙΔΡΙΣΤΟΔΑΜΟΥ  
ΘΕΣΜΟΦΟΡΙΟΥ

new

MP 3339/1199

Intact  
(Polis)

ΕΥΚΛΕΙΤΟΥ  
—α

ΕΠΙΔΑΝΔΡΙΑ  
ΡΤΑ[Μ]ΙΤΙΟΥ

new

MP 3339/1188

Intact

[ΠΟΛΥ]ΑΡΑ  
ΤΟΥ

ΕΠΙΔΕΡΕΩΣ  
ΔΑΜΩΝΟΣ

new

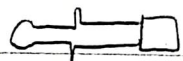

MP 3339/1189

Intact  
(Polis)

ΦΙΛΟΤΕΦ

ΕΠΙ [Ε]ΡΩΝΟΣ

ΠΑΝΑΜΟΥ

w. new  
month.

MP 3339/1434

Intact  
(Polis)ΑΡΤΑΜ(   
 ΑΓΑΘΟΚΛΕ(ΕΠΙ ΠΡΑ   
 ΤΟΦΑΝΕ

Forbes -

Tombs of the Kings -

TB 1989/56

Intact

G/5/98.555

ΑΡΙΣΤ[Ο]ΜΕΝ   
 ΕΥΞΕΜΙΝ[Ο]ΙΟΥ? look for  
other IMENEVS

G/5/98.556

ΕΠΙ ΑΡΙΣ   
 ΤΩΝΙΔΑ

TB 1988/141

Intact

G/5/98.559

ΝΑΝΙΟΣ

G/5/98.558

ΕΠΙ ΤΙΜΟΥΡΡΟ   
 ΔΟΥ   
 ΠΑΝΑΜΟΥ

TB 1985/70

T. 17/2

Intact

G/5/98.560

ΝΙΚΑΓΙΔΟΣ

House of Dionysos  
(unpublished)

G/5/98.561

ΕΠΙ ΤΙΜΑΣ   
 ΑΓΟΡΑ   
 ΔΣΙΟΣΘΟΥN  
(not exactly  
the same)

TB 1988/146

Intact

G/5/98.562

ΝΑΝΙΟΣ

G/5/98.565

ΕΠΙ ΜΕΙΣΙΣΤΡΑΤΟΥ   
 ΠΑΝΑΜΟΥ

N

TB 85/69

6/5/98.564

6/5/98.563

T.17/1

Intact

ΝΙΚΑΓΙΔΟΣ

Names known  
together, but  
month is different

ΕΠΙ[ΤΙΜ]ΑΣ

ΑΓΟΡΑ

ΔΙΟΣΘΟΥ

N

TB 83/1 ap. 122

7/5/98.567

7/5/98.568

Intact

ΜΙΔΑ

— α —



ΕΠΙ ΑΝΑΞΙ

[Β]ΟΥΛΟΥ

Θ[ΕΣΜΟΦΟ]ΡΙΟΥ

VH

TB 83/1 ap. 123

7/5/98.569

7/5/98.570

ΔΙΟΔΟΤΟΥ

con. with chib.

ΕΠΙ [ΑΝΔ]ΡΟΝΙ

[ΚΟΥ]

[Α]ΡΤΑΜΙΤΙΟΥ

N

Restored neck

13/4/98.208a

13/4/98.208b

from

TB 90/2 Δράμας

[ΕΡ]ΩΔΩΝΟΣ

✓

Invest. p. 11

Δ[Α]ΛΙΟ[Υ]

new

Restored neck

16/4/98.277a

16/4/98.277b

from

TB 89/2

Θάλαμος ΒΑ





✓ 18 August 1977

Athens

[46.01]

Dear Miss Grace:

The season at Cape Kiti was most rewarding and enjoyable. As I promised, I spoke to Prof. Åström about S.I.M.A. XLV: 2 (Cape Kiti Survey), you should have received a copy by now.

I enclose 46 prints of 3<sup>4</sup>~~5~~ fragments of pottery we found in the sea at Cape Kiti. We located one complete amphora (N 9029). We also found quite a number of late Bronze Age anchors.

I also enclose a copy of my ~~pre~~ preliminary ceramic catalogue — as I had no library in Cyprus →

2

[46.02]

I could not add a proper bibliography; most references are to XLV: 2 (= Cape Kiti Survey, 1972/73 SIMA) ~~and~~ by the numbering system used in that publication (usually "S-#").

I will submit my report of the 1977 season by Oct. 15. If you could make any suggestions about these pieces I would be grateful indeed. I made every effort to get proper "profile" photographs as you suggested last June.

Sincerely,

Dan McCaslin

P.S. We shall return in 1978; I found fragments of wood beneath the sand and it is being analyzed. The staff should be much larger, which is good since there is still quite a bit of pottery there.

U. of Calif.  
History Dept. 93106  
Santa Barbara, CA



for Miss Grace  
Cape Kiti (Cyprus) 1977  
Ceramic finds

*Photo  
Emile*

13 SPYROMILIOU - TAMEION BLDG.  
TEL. 32.21.131 - ATHENS 133  
CAMERAS AND ACCESSORIES  
ALL TYPES OF COLOR FILMS  
COLOR AND B & W FILM PROCESSING

47-d

21, 23, 24

-Dan McCaslin

47-6



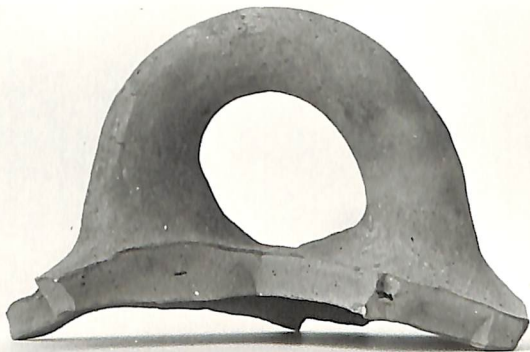

N9002

48-6



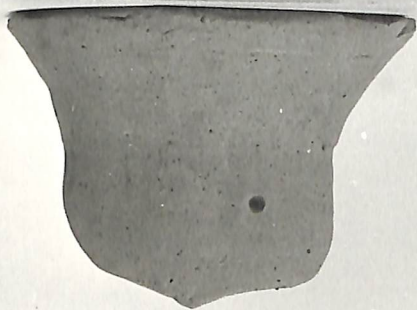

N9001

49-6





N 9003

50-6





N 9002 CK-77 Nima II-C

#14/15

51-6





N9004

52-6





N9005

53-6



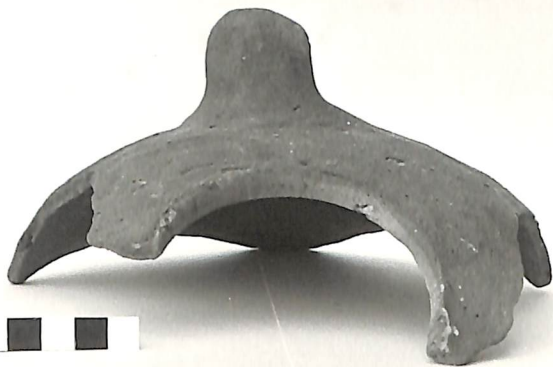

N9005

54-6





N 9006

55-6





N9006

56-6





N9007

57-6





N 9008

58-6





N 9009

59-6





N9009

60-6





N 9010

61-6





N9011

62-6





D 824 15 77

(NB neg. reversed)

63-6



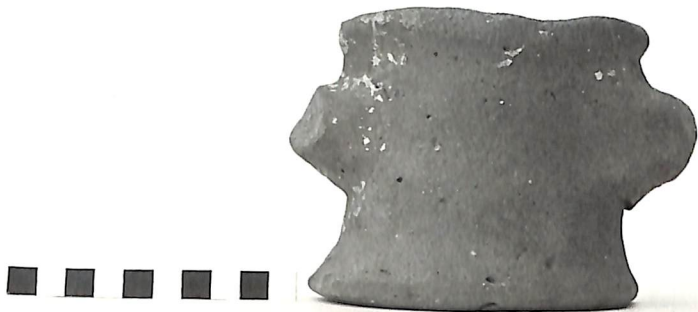

N9012

64-6





N 9013

65-6





N 9013

CK-77

(neg. reversed)

66-b





N9014

67-6



N 9015

CK-77

Nin7 I

#26/27



68-6



N9015

69-6





N9016 CR-77 Ning I

#30/31

70-6

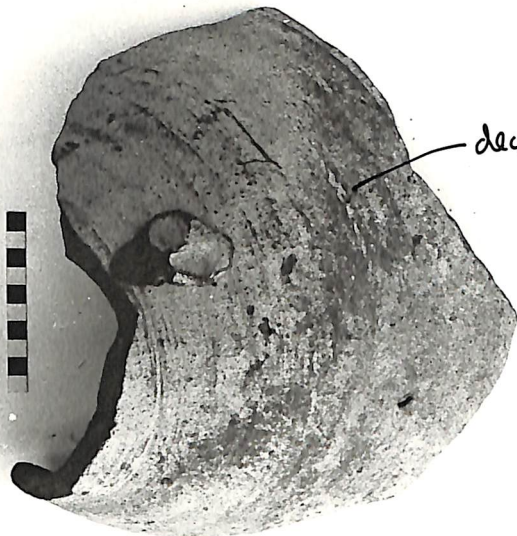

decoration

719017



71-6



N9018

72-6





N9018

(Neg. reversed)

73-6



N 9019



74-6

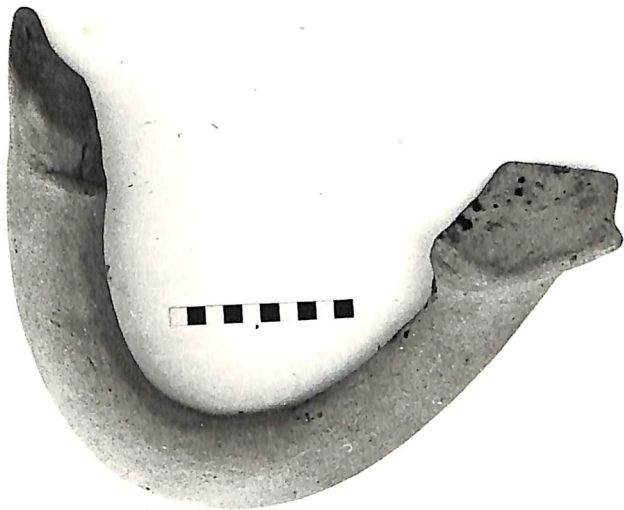

N9020

(neg. reversed)

75-6





N9022

76-6

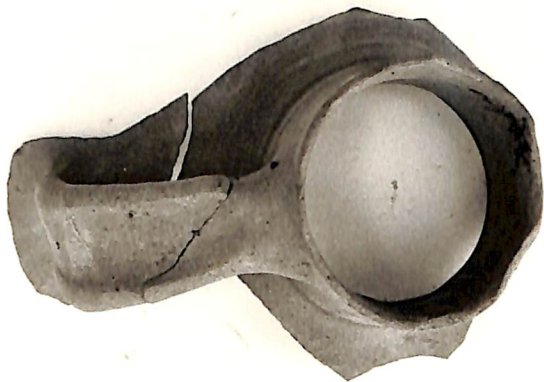

N9022 CK-77 Nina II-C

#16/17



77-6



N 9025

78-6





N9025

79-6



N9026



80-6



N 9026

81-6





N9027

82-6



N 9028



83-6



N9029

84-6





N9030

85-6...

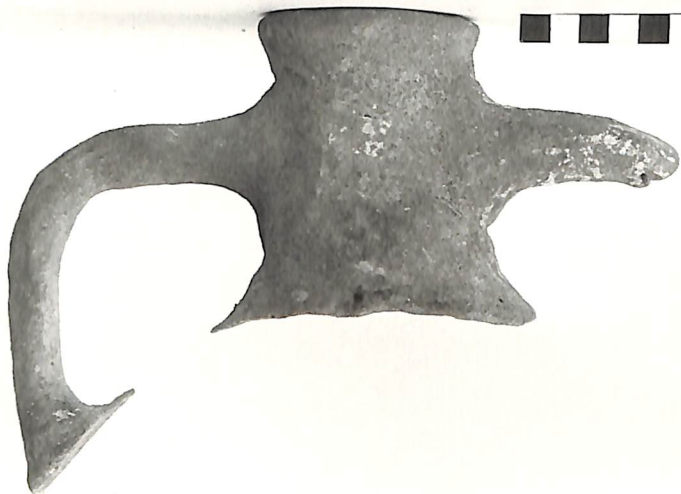

N 8031



86-6



N 9032

87-6





N9033

88-6



N9034



89-6



N9035

90-6





N 9036

91-6

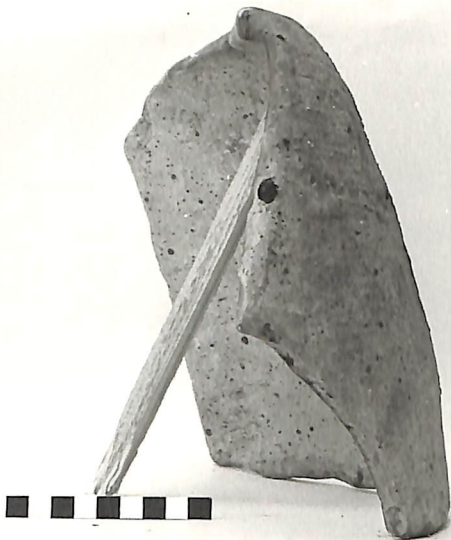

-N9037

92-6



top →



N9038

93-6

Cape Kiti

THE CERAMIC OBJECTS FOUND IN 1977  
NOTES ON ~~BRONZE~~ CERAMIC OBJECTS FOUND IN 1977

Clarity: frag. of amph. "is just that," upper part of amph. also. Keep straight.

84.01

Th. = wall thickness

all wheel made unless otherwise specified

(fig. )

Find-spots have been plotted on the 1977 map. Certain concentrations of finds indicate potential shipwreck sites which will be investigated in 1978. It should be noted that concentrations of finds have been found [map ref'd]

(The ~~ank~~ anchors found at Cape Kiti are catalogued on p. .)

A description of the objects follows. Please note that all numbers are in centimetres except where m. is used.

N9001. Upper part of amphora (neck and shoulder), <sup>(est.)</sup> with conical depression on neck. Buff clay with pale brick core. D. of rim 9. Pres. H. 11. Th. 0.7. ((probably Bronze Age; possibly from a torpedo-shaped amphora))  
Nina I neg. 86 ((=fig. ))

N9002. Upper part of pithos. <sup>Two</sup> <sup>it</sup> ~~Opposed~~ vertical ridged handles on shoulder; low, ~~short~~ narrow, concave neck with plain rounded rim. Orange clay, ~~with~~ <sup>with</sup> buff grey core, and buff slip. D. of rim 13. Pres. H. 18. Th. 1.5.  
((comp. ? DATE;))  
DM IU - II 6-14 (esp. 9&14), 21-24 (esp. 23&24), & (land) 30 & 31;  
Nina I, neg. 88; Nina II-C, 14/15 (handle only)

N9003. Upper part of amphora. ~~Opposed~~ Two opposite, vertical, oval handles from neck to shoulder; ~~short~~ low, narrow, cylindrical neck with thickened rim. Brick red clay, possibly with a white slip. D. of rim 11. Pres. H. 15.  
Th. 0.6. ((DATE))  
DM IU - II, neg. 25 & 26;  
Nina I, neg. 2/3

N9004. Lower part of amphora neck (no rim) and shoulder. Long cylindrical neck. Pinkish buff clay, no slip. Pres. H. 7. Th. 0.7.  
((NO DATE))  
Nina I, 4/5.

N9005. Fragment of shoulder and rim of a closed vessel. Small, oval, vertical handle on shoulder, ~~with~~ <sup>with</sup> encircling grooves between handle(s). Brick red clay, ~~no~~ <sup>no</sup> (slip). ~~Pres. H. 16. Th. 0.6.~~ D. of rim (est.) 9. Pres. H. 16. Th. 0.6.  
Nina I, 6/7 and 8/9; DM IU - II 36A  
((DATE; ~~xxxx~~ fig.)) I.D. to N9016 (6K)

N9006. Fragment of jar with swollen body. Vertical, oval, handle nub; narrow, concave neck. <sup>Two</sup> ~~Encircling~~ ridges below handle(s). Soft, pinkish buff clay with pale buff to yellowish slip. ~~Pres. H. 41. Th. 1.0.~~ D. of rim (est.) 12. Pres. H. 41. Th. 1.0.  
Nina IIC, 86/87, 88/1.

N9007. Upper part of amphora with two opposite round, vertical handles ((angular as 1?)) from neck to shoulder; ~~full~~ high narrow concave neck with everted rim, bevelled outward. Buff clay with pale buff slip. D. of rim 16. Pres. H. 35. Th. 1.7 (neck).  
((DATE; & compare S22c(no), S52c (Coan; no); compare Grace...fig. 31, right, = before 146BC, from Roman Spain))  
Nina I, 10/11.



N9008. Large shallow bowl (small piece of rim missing). Thickened rim with convex sides and splaying rim base. Porous clay ((gritty or rough clay)), no glaze now apparent. D. of rim 30.5. D. of base 15.5. H. 10. Th. 0.8.  
((almost surely Byz...))  
Nina I 8 neg. no. 12/13

N9009. Neck fragment from small amphora. Two opposite, raised, vertical handles; ~~low~~ low, narrow, cylindrical neck with thickened rim (~~lip~~). Buff clay with thin, pale buff slip. D. of rim 6.5. ~~xxxxxx~~ Pres. H. 7  
Nina I, 14/15 (better than 16/17) try S40c, S59c

N9010. Fragment of amphora ((pithos?)). Oval, sectioned, vertical handle from neck to shoulder; low neck; no decoration. Very soft, buff clay. D. of rim (est.) 14. ~~Distance from rim to shoulder~~ Pres. H. 33.  
Th. 1.2.  
((probably Cypriote))  
Nina IIC, 2/3

N9011. Fragment of upper part of amphora. Two opposite, vertical handles from neck to shoulder, each handle with one deep vertical groove ((see 2nd photo)); probably had a sloping shoulder; short, narrow, cylindrical neck with thickened rim, two wheelmarks encircling neck. Brick-red clay with pale, brick-red slip. D. of rim 7. Pres. H. 10.  
((DATE))  
Nina I, 18/19 & 12/13 (for overview to show handle grooves) try S30c; XLV:2 fig 45, centre bottom

N9012. Neck of amphora. <sup>Nubs of</sup> Two opposite, oval, vertical handles; ~~low~~ low cylindrical neck with thickened rim. Brick-red clay with brick-red slip; very worn. D. of rim 11. Pres. H. 9.7.  
((DATE? NO))  
Nina I, 20/21. - NB handles seem to begin to curve upwards

N9013. Upper part of amphora. Two opposite, vertical, ridged handles; ~~each~~ each handle ~~is~~ ridged on a vertical half opposite to the ridged portion on the other handle. Low, narrow, cylindrical neck with horizontal ridge between the handles, on the upper part of the neck; everted, rounded rim. Buff clay with buff slip. D. of rim 10. Pres. H. 15.5. Th. 0.7.  
((compare w/ N9018 (not quite identical) and with 9029 the whole amphora also w/ 'reverse ridged' handles... Compare the three finds pots))  
Byz.... ; same as N9014?  
Nina I 22/23 & IIC 8/9 overview for ridges. try S15c; 18c; 40c; 30c, fig 45 mid-lower

N9014. Fragment of upper part of amphora. Two opposite, oval, <sup>vertical</sup> handles (one missing), each with a center ridge. Low, narrow, cylindrical neck, with thickened rim. Buff, gritty clay, no slip. D. of rim 9. Pres. H. 15.  
Th. 0.4.  
Same as N9013?  
((probably rather early, pre-Hellenistic))  
Nina I, 24/25

N9015. Fragment of upper part of jar. Small, vertical, round handle from shoulder to body. Narrow mouth with thickened rim; ~~very~~ low neck. Flat shoulder with angular ((ok wording)) transition to body; body straight-sided with slight convexity. Greyish-buff clay with fine quality buff to yellow slip. D. of rim 11. ~~xxxxxx~~ D. of body (est.) 18-20 Pres. H. 10.  
Plain White VI jar. ((CYP-Archaic: SEE XLV:2 No. S-34c. See A's descript. after comparing actual S34c find at Larnaca Museum. -ca. 475BC)) See SCE/ IV:2 Gjerstad, fig. LXII:3, and Opusc. Ath. III / 1960 also.  
Nina I, 26/27 and 28/29.  
DMIU-III, 18, 19 (good, 18)



— N9016. Handle fragment of jar. One vertical, oval handle on shoulder with encircling ridges on handle zone. Grey clay with brownish-buff slip. ((DATE? practically ID'al to N9005: ck this)) Pres. H. 9.5. Th. 0.7 (and *thins considerably toward bottom*)  
N9017 NINA I, 30/31.

N9018. Upper part of amphora. Two opposite, vertical, ridged handles; each handle is ridged on a vertical half opposite to the ridged portion on the ~~vertical half of the other~~ half of the other handle. Low, narrow, cylindrical neck with horizontal ridge between the handles on the upper part of the neck. Neck has an everted, rounded rim. Buff clay with buff slip. D. of rim 10. Pres. H. 15. Th. 0.6.  
((Byz? compare to N9013, & 9014))  
Nina I, 32/33 & 10/11.

D. of Base 7.5.

Nina IIC, 18/19 (bottom of base). See Y-6 for profile

N9020. Large, round, horizontal handle. ~~Assigned to~~ Probably from attached from mid-body of (?) large pithos ((??)). Buff, gritty clay, no slip. D. of handle 4.5. Length 60. (Not Pres. H)  
(( ))  
Nina IIC, 6/7.

N9021. Fragment of amphora handle. ~~Vertical, oval~~ Brick-red, ~~slip~~ gritty clay, no slip. ~~Width~~ of handle 2.8. Pres. H. 16.5.  
( ( ))  
Nina I, 58/59.

N9022. Fragment of upper part of amphora. Vertical, ((flat?)) handle from neck to shoulder. The handle widens toward the attachment to the shoulder and has a large, shallow depression in the middle (see second photo). Wide, cylindrical neck grooved above the transition to shoulder. Buff, gritty clay with brick core, pale buff slip. ((Wheelmade)) wheelmarks very clear. D. of neck at shoulder 10. *W<sub>dm</sub>* of handle 5.3. Pres. H. 10. D. of rim (est.) 11.

Nina I, 34/35; Nina IIC (overview for handle depression, ~~one-piece-missing~~)



N9023. Limestone block ((ashlar block)).  
 ((ref S28c))  
 H. 31. Width 32. Thickness 12.  
 Photo: GET! =

N9024. Body fragment, possibly from amphora. Brick-red, ~~xxx~~ gritty clay,  
 no preserved slip. (Compare 9006 & 9037 ??)  
 Pres. H. 9.5. Th. 0.9.  
 PHOTO: GET Nina I 8. 24 27, & Y-6

N9025. Rim fragment from large, shallow dish (or possibly, plate). Outward  
 sloping lip. Well-silted, brick-red clay, no slip.  
 D. of rim (est.) ca. 20. Pres. H. 3. Th. 0.4.  
 Nina I, 42/43 & IIC, 20/21.

N9026. Conical ((rounded?)) base of amphora. ~~(knob) base~~ Decorated  
 with parallel, incised lines encircling part of the mid-body; impressed  
 (knob)-circle on the base (see 2nd photo). Brownish-buff, gritty clay with dark  
 red core, no slip. D. of mid-body, as preserved 22. Pres. H. 25.5. Th. 1.5.  
~~MX~~ ((DATE )) (comp. S-10c; S-44c) S92c (No figure)  
 Nina I, 36/37 & 38/39 (knob on base)

(jar)

N9027. Upper part of amphora. Two ~~opposite~~ small, opposite, vertical  
 handles from rim to shoulder, each with a central ridge. Wide, low, cylindrical  
 neck ~~protruding~~ with flattened, everted rim. Shoulder decorated with  
 encircling ridges. ~~Red~~ Brick-red, gritty clay with gritty core.  
 D. of rim 9.7. Pres. H. 5.6. Th. 0.2.  
 ((DATE ))  
 Nina I, 48/49

N9028. Pointed base from (possibly torpedo-shaped?) amphora. Pale,  
 brick-red clay.  
 (compare S-10c; S-44c; S-20c;)  
 D. of body, as preserved 24. Pres. H. 20. Th. 0.8.  
 Nina I, 40/41.

N9029. Byzantine (ck) amphora. Two opposite, ridged, vertical handles  
 from neck to shoulder. Low, narrow, cylindrical neck with everted, rounded  
 rim. Body shape.....(), rounded bottom. Encircling ridges over all of  
 body below handles. (compare S-20c)  
 D. of rim 10. D. of neck at shoulder     . H. 21.  
 Nina I, 66/67.  
 (ref: )

N9030. Fragment of upper part of amphora. Short, vertical, oval handle  
 from neck to shoulder (opposing handle missing). ~~is cylindrical~~  
 Fairly low, narrow neck tapering upwards, with thickened rim. ~~Brick~~  
 Red clay with grey core, no slip. (wheelmade)  
 D. of rim 7.5. D. of neck at shoulder 9. Pres. H. 11. Th. 0.4.  
 (DATE )  
 Nina I, 52/53



## p5 Notes Ceramic Objects Found 1977

N9031. Fragment of upper part of amphora. Two opposite, vertical handles from neck to shoulder, each with central ridge. Low, narrow, cylindrical neck with thickened rim. Sloping shoulder. Buff, gritty clay, no slip. D. of rim 7.8. Pres. H. 17.5, (comp S30c)  
 ((DATE  
 Nina I, 54/55

N9032. Upper part of jar. Wide, rolled mouth. Body.. Grey clay with yellow slip. D. of rim 13. Pres. H. 5. (comp. S-16c but an amph.) Th. 0.4.  
 DATE  
 Nina I, 50/51.  
 Dm IV-III, 26 in situ

N9033. Fragment of neck and shoulder of amphora. Handles missing. Very worn. Buff clay. Pres. H. 7. Th. 0.8.  
 Nina I, 60/61.

N9034. Rim of amphora (or, jar). Low, cylindrical neck with one encircling ridge near shoulder. Brick-red clay, no slip visible. D. of rim 11. Pres. H. 4.5. Th. 0.8.  
 ((DATE))  
 Nina I, 44/45.

N9035. Fragment of base (of ? pot, jar). ... Buff clay with grey core, pale buff slip. D. of base ~~XXXXXX~~ (est) 11. ~~D. of rim~~ → Pres. H. 5. Th. 0.9.  
 Nina I, 46/47.

N9036. Upper part of amphora. <sup>cylindrical,</sup> High/neck; everted, (?bevelled) rim; Very worn. two opposite, oval, <sup>vertical</sup> handles from upper neck to shoulder. Buff clay with pale brick core, buff slip. D. of rim 13.5. Pres. H. 37. Th. 1.  
 ((DATE)) compare S-14c and 22c.  
 Nina I, 64/65.

N9037. Body fragment of large jar (or, amphora). Olive pit depression on inside. Buff clay. Pres. H. 25. Th. 0.9.  
 Nina I, 62/63; & Y-6 for pit.

N9038. Fragment of upper part of amphora. Two opposite, oval, vertical handles (ref. to reverse ridging descriptns 9018, 9013, 9014). Low, narrow, cylindrical neck, with bare traces of horizontal ridge encircling lower part of neck. Very worn. Buff clay. D. of rim 11. Pres. H. 11. Th. 0.5.  
 Nina I, 56/57.



57/43

DEPARTMENT OF ANTIQUITIES  
NICOSIA

May(?) 1957  
(possibly early June)

1957

ANTIQUITIES DEPARTMENT, NICOSIA, CYPRUS

Ε(ν)πι ΆΡΙΣΤ.  
ομάχου  
Βαδρπολείου

new  
[35]

Dear Virginia

I enclose a photo  
of one of Joe's finds - from half  
way up the apollo cliffs.

He was with me last  
month at Kato Paphos & held  
the fort for me <sup>during my</sup> weekly visits to  
Nicosia. Literally, because those  
Forty Columns have turned out,  
for the classicists, to be a badly  
frayed; since we found they  
had been immersed in a Byz.  
fortress. I, of course, am  
delighted!

We did enjoy our trip to  
Athens, much owed so much  
to your kind attentions.

Yours  
Peter.

on June 17  
of an exchange  
ut it, except  
many years with  
s case note  
he Island. I  
ur intelligence

on our flight  
ped for election's  
will be coming  
by have a few

Peter:

...ology  
...argument. - We shall see. always.  
hope he doesn't want too much for it. anyway.



ANTIQUEITIES DEPARTMENT, NICOSIA, CYPRUS

May 7 1957

Ε(ν)πι Αρχι  
ομάχου  
Βαδροφείου

new

[95]

Dear Virginia

I enclose a photo  
of one of Joe's finds - from half  
way up the apollo cliffs.

He was with me last  
month at Kato Paphos & held  
the fort for me <sup>during my</sup> weekly visits to  
Nicosia. Literally, because those  
Faty Columns have turned out,  
for the classicists, to be a beauty  
brand; since we found they  
had been immersed in a Byz.  
fortress. I, of course, am  
delighted!

We did enjoy our trip to  
Athens, such and so much  
to your kind attentions.

Yours

Peter.



57/43

DEPARTMENT OF ANTIQUITIES  
NICOSIA

36.01

1st July, 1957

Dear Virginia,

The amphora about which you wrote on June 17 was indeed given to Peter Maclean as part of an exchange deal. Unfortunately nothing is known about it, except that it has been in the Cyprus Museum for many years with no provenance recorded. Nor did we in this case note details of capacity etc. before it left the Island. I am glad, since it is of interest, that your intelligence service has brought it to your notice.

We touch down at Athens on our flight home on 24<sup>th</sup> July and have arranged for Elektra's husband to join our plane there. We will be coming back by sea in October but may only have a few hours to go ashore.

All good wishes

Yours

Peter

Miss Virginia Grace  
Agora Excavations  
American School of Classical Studies  
Athens.



BY AIR MAIL  
PAR AVION  
AIR LETTER  
AEROGRAMME



96.02

Miss Virginia Grace

Agora Excavations

American School of Classical  
Studies

Athens.

First fold here

Second fold here

Sender's name and address

D. Antiquities

Nicosia - Cyprus.

AN AIR LETTER SHOULD NOT CONTAIN ANY  
ENCLOSURE; IF IT DOES IT WILL BE SURCHARGE  
OR SENT BY ORDINARY MAIL.



June 26, 1957

Mr. Peter MacLean  
R.F.D. 1  
Warrenton, Virginia

Dear Mr. MacLean,

My friend, Miss Virginia Grace of the American School of Classical Studies in Athens, has sent me a photograph of a Greek amphora in your possession. It is my understanding that the photograph came to her through Mr. G. Roger Edwards, to whom you had sent it; and that you would like to sell the amphora.

As you perhaps know, Miss Grace is the outstanding authority on Greek amphorae. Your amphora, she tells me, is Chian and dates from the early 4th century B.C. Miss Grace has suggested that our Museum might be interested in acquiring your amphora in view of its connection with the coinage of Chios: i.e., the representation of similar amphorae on certain series of Chian coins. After discussing the matter with my colleagues I have come to the conclusion that we could make use of such an amphora for exhibition purposes, although needless to say, this kind of accession would be rather out of our usual line. The question of cost remains the paramount one. We have some small funds for the purchase of coins, but none for other objects such as this. However, if the price were not too great, I would undertake to find the sum. Would you be good enough to let me know at your convenience how much you are asking for the amphora.

Very sincerely yours,

George C. Miles  
Chief Curator

GCM:rb

*Virginia -*

*William Wallace sent me a strong  
supporting letter - ties binding numismatics  
and field archaeology, etc., and the importance  
of your dating argument. - We shall see.  
hope he doesn't want too much for it. <sup>George</sup>*