

Paris, J. in Mélanges Helleniques, 1913, (published
a collection made by Francis Falters
in Rhodes)

Rhodes

RHODES - IALYSOS

Sept 8
Kearns Hall

Dear Virginia:

before 1957

So sorry that your
letter did not reach me ^{before I left}. Thank you
for your thoughtful kindness, just
the same.

I also enclose a Rhodian
handle which a Miss Bay Bird found
at Ialysos on a trip we took. If my
identification from the map is correct -
and I could not find anybody in a hurry
there to confirm it - it comes from a lioness
called chosio Vennia on the chal. plains of
Ialysos region, which adjoins the tip of
hill of chosio Vennia - where the chal. tombs
were found.

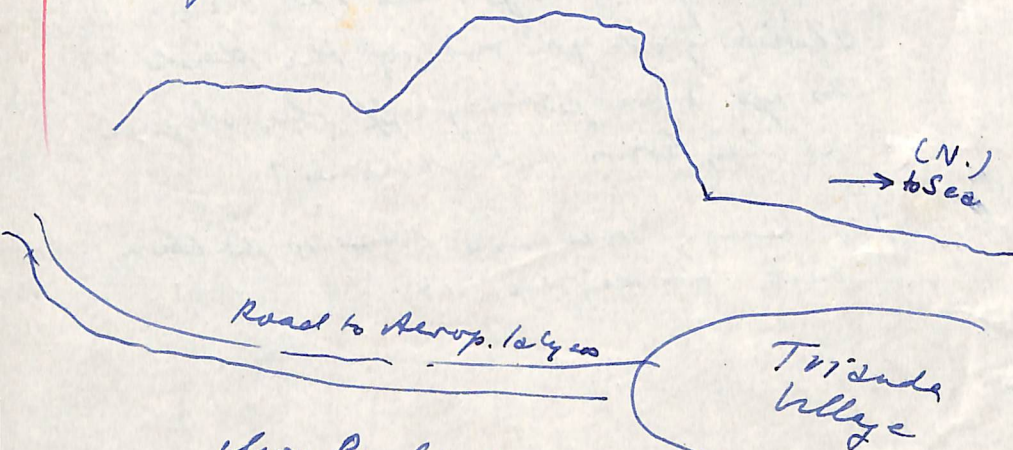

Miss Bay Bird said she found it
on a sort of pebble floor where several
potteries were still sitting - presumably
part of chal. excav.

I am also adding a bit of
Türk Pare to your fund of
left-overs.

George Hanfmann

Παύλος Ἐπίστο
δούτου
Θεοφορίου

P.S. Did you realize that the voice
shrieking at you out of the dark,
as you were getting off the steamer
at day hours was mine?

P.P.S. leaving tomorrow (Sept. 10 for Chios,
back Monday Sept. 14)

1946?

Rhodes

Thasia in Luidas
collection

P.T. 62

Haha,
not
all!

as we
found a
lot in
Luidas
in 1957

Luidas collection now

in Copenhagen: see

lett. of Mr. Riis, Jan. 1946,

filed under CAPACITY-STAND.
(about 3 Rhoda jars)

21
June 20, 1952

Dear Mr. Kondis,

I hope you and Mrs. Kondis are both well. I am so sorry that I cannot come to Rhodes this time, but am looking forward to hearing all the news from Maria afterwards.

I am preparing a report for BCH on the stamped handles found in Delos, and in this connection want to be sure you are willing that I should publish the photograph of one of your Rhodian handles. This is a duplicate of a stamp found in ~~Rhodes~~ Delos, but in your example one can read the name, which is new, while in the Delos example this name is not preserved. This is an important handle, which it will be good to have published. It is the one showing the quadriga of Helios.

I am so sorry you did not have time to see us when you were in Athens, and I hope there will be another visit soon.

With best wishes to you and Mrs. Kondis, also to Mr. and Mrs. Lazarides,

Yours very sincerely,

Virginia Grace

in Cret & Mycenae,
given by Prof.
Joseph Shaw (perhaps
you know him?),
It too is an
extremely interesting
course. Thank
you for your
interest & effort.

Εὐχαριστῶ

yours
Truly
S. Maltby



American School of Classical Studies
54 Swedias Street, Athens 140
Greece

November 25, 1977

Dear Miss Maltby,

With the help of your rubbings, we have been able to see that your stamped handle, though found in Rhodes, is not Rhodian but Knidian. My colleague here, Mr. Dimoulis, has identified your stamp as an example of Knidian Type 1538. I give the reading here, with pencil brackets to shut out parts present in the die but apparently not impressed (or worn away) in your impression:

ANAPSN APIZTOKAHE APTENON
bull's head facing

I enclose rubbings of a better-preserved example of this type from the Athenian Agora (SS 10684). KT 1538 is one of a pair of types which were impressed each on one handle of a Knidian amphora. In your type are the names of a pair of commissioners, introduced by their title, ANAPSN, The (Two) Men, and so I call them Duoviri, a term up to now applied to commissioners named on (somewhat later) coins. In this case, with the names in the nominative, the form ought to be ANAPEE, but these people - the die engravers - were far from literary and one does find mistakes.

You can look up about this kind of stamp in my pamphlet Amphoras and the Ancient Wine Trade (1961), text with figures 64-5. Or if you want to go further, see Exploration archéologique de Délos, vol. 27 (1970), pp. 317-324, and pl. 340 under no. 131, where there is a study of this very stamp type; unfortunately the example was poor and is not illustrated.

The date of your stamp is shortly after 100 B.C.

Yours sincerely,

Virginia K. Grace

127 1538

exp. from Mount Smith,
Idaho

with bill of 6.20.97

for Sun Health

7.01

KT 1538

exp. from Mount Smith,
Idaho

with letter of 6.21.77

from Sam Hallett



7.02



7.05



7.03



7.06

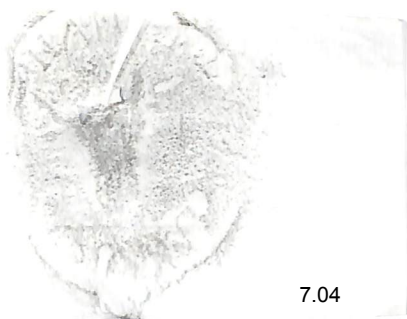

7.04



7.07

Sun. Nov 6 177

Dear Dr. Grace:

Thank you for your letter, you will have to pardon my ignorance on the matter of taking rubbings. Enclosed are several attempts & hope at least one of them will be helpful in deciding what exactly my shield is.

I hope you weren't adversely affected by the flood in Athens.

I shall pass on your greeting to Dr. Mc Cleod. Thank

you for your concern.
I hope these scribbles
are helpful.

Yours
Truly.
Sue Maltby.

AIR MAIL

PAR AVION

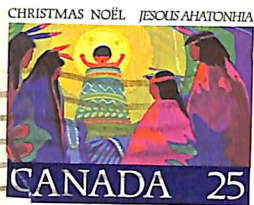
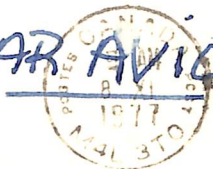

Dr. U. R. Thore.
American School.
54 Sweden's Str.
Athens 140.
GREECE

See Malley
41 Glenvale Blvd.
Toronto, Ontario.
M4G 2V4.
CANADA
M.



P2V2J
hand to
outside

RHODES

American School of Classical Studies
54 Swedias Street, Athens 140, Greece

October 28, 1977

Dear Miss Maltby,

I am enclosing some small soft papers (actually cigarette papers)

address
or address file

mon. Oct 10/77

Dear Dr. Grace:

Enclosed you shall

find

belong to a
mixed amphora

was told by

of University

of Toronto and by the
Royal Ontario Museum

that you might
possibly be able to
identify this for me.
I found the sherd.

handle from Monte

stamp closely, making
on
start rubbing the

get a blurred

for rubbing on the

see what we can



10

address
on
address file

Mon. Oct 10/77

units
autobios
5
hundred

Dear Dr. Grace:

Enclosed you shall
find a rubbing I took
from a stamped amphora
handle. I was told by
Dr. McCord of University
of Toronto and by the
Royal Ontario Museum
that you might
possibly be able to
identify this for me.
I found the sherd.

this summer on the
island of Rhodes at
some ruins known as
Monte Smith; which
are about a 10 min. walk
from the old city of Rhodes.
I can only make out
3 letters on the stamp -
nu alpha nu. I hope
this rubbing is sufficient
I'm not quite sure
how to do it, but if
you'd like another
please let me know.
I hope you can help

me out on this matter,
I was on a dig and I call
this summer & ever since
it I've been hooked on
looking for pottery sherds,
& I was quite excited
to find this one. The R.O.M.
told me they think it's
2nd or 3rd century B.C
(Hellenistic) & I hope you
can elaborate on this.

Thank - you.
Yours Truly.
Sue Malley

RHODES

12

American School of Classical Studies
54 Swedias Street, Athens 140, Greece

October 28, 1977

Dear Miss Maltby,

I am enclosing some small soft papers (actually cigarette papers) for you to try some pore rubbings of your Rhodian handle from Monte Smith. Use only one at a time. Press it onto the stamp closely, making sure that it does not move, either then or after you start rubbing the ^{on} graphite (powdered pencil shavings). Otherwise you get a blurred effect. I use my thumb to press, and index finger for rubbing on the black powder. Send us several attempts, and we will see what we can do.

My greetings to Dr. McCleod.

Yours sincerely,

Virginia R. Grace

(another print
is being cut to apply to
cards, and - (which
being sent to A.B.)

class Rhodes I, p. 35
stamps in Rhodes museum,
save for type 9
Aiswros
(p. Hanc.)

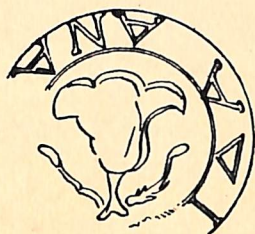

BOLLI DI EPONIMI

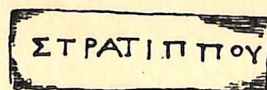
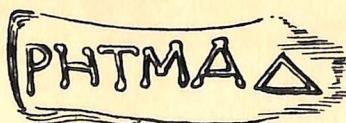
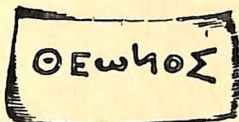
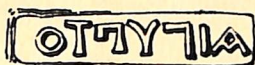

BOLLI DI FIGULI

FIG. 14.

RHODES

x
106 76

September 15, 1987

Dear Dr. Tsedakis,

As I think you expressed some interest a few years ago in what I was doing, in Rhodes if not in general, here are two articles and a pamphlet. All use material from Rhodes. The most is in the latest (red cover). But perhaps the most interesting is the deposit shown in fig. 63 of the pamphlet, a deposit cleared in the time of Kondis, who forwarded my work in many ways. Although the pamphlet is meant to be understood without any previous special information, it is serious, and I think may properly be offered to a scholar.

We were all sorry you could not be with us last Saturday, but did not really expect you could return from Crete.

Yours sincerely,

Virginia R. Grace

with copies of: Amphoras (1979)
Middle Stn Dates 1985
amphoras for Hellinistic World 1986

no
ack.