VRG_Folder_0545

COLLECTIONS GYTHION

1.019

FRAME	QUANTITY	ENLARGEMENT	INSTRUCTIONS
		Gythion 1972	
		to scale 1/10	
		for Jack McKerrow	

If it's worth a picture...
It's worth Kodak film!

FAST EMERGENCY SERVICE AVAILABLE

We are not responsible for loss or breakage other than actual cost of films and plates. Not responsible for work not called for within 30 days.

05120

DUE MON. TUE. WED. THUR. FRI. SAT.

NAME McKernan DATE 1.01b

ADDRESS

PRICE

ROLLS NEGS. COPIES 1.50

CONTACTS–AUTOGLOSS 35

ENLARGEMENTS 3x5, 5x7, 8x10

GLOSSY–MATTE SUB TOTAL $

TAX 1.85

TOTAL $

INSTRUCTIONS

See Gary

COMPLETE PHOTO
703 Mt. Auburn Street
CAMBRIDGE, MASS. 02138
Phone: 864-5954

COLLECTIONS — GYTHION

1.019

FRAME	QUANTITY	ENLARGEMENT	INSTRUCTIONS
		Gythion 1972	
		to scale 1/10	
		for Jack McKerrow	

Kodak film

If it's worth a picture...
It's worth Kodak film!

1.02

"Gythion" 1972

2.8 = 5e. 280/169

369

1.02

"Gotham" 1942

$$2.8 = 5e \cdot \frac{280}{\cancel{169}}$$

369

#1 side view
57cm

1.03b

#1 - 57cm

#1

5.7 cm

1.04b

#1 57cm

1.056

Kodachrome
TRANSPARENCY

PROCESSED
BY KODAK

Kodak

1.06a

1 1

1.066

8

Gyphoni amphora

5.7 cm Tall

OCT 72 NI3

Summer 72

Kodachrome
TRANSPARENCY

PROCESSED
BY KODAK

Kodak

1.07a

1.076

16

5.7 cm lab

OCT 72N13

#11

Gythion amphora
Summer 72

Kodachrome
TRANSPARENCY

1.08a

1.086 ~~##~~ 1 ~~1#~~ 2 2

4

57cm tall

8.9 cm tall

Kylix

Cythion Amphoras
Sumner '72

#2 side view
89cm

1.09b

#2

89cm

1.10b

Kodachrome
TRANSPARENCY

PROCESSED
BY KODAK

Kodak

1.11a

1.11b

#33

9

Gypsum 72

9.6 cm Tall

OCT 72N13

Kodachrome
TRANSPARENCY

PROCESSED
BY KODAK

Kodak

1.12a

1·12b

#3 3

Gythion
'73

17

96 cm
tall

OCT 72 N13

#3

9bcm.

1.13b

M

#3
Rum

1.14b

TOP

#-04

1.15b

Polymout 30cm.

Kodachrome
TRANSPARENCY

PROCESSED
BY KODAK

Kodak

1.16a

1.16b #4 4

Fragment is 30 cm tall

Gythion '72

OCT 72 NI3

#5 71mm

#2
7/cm

1.17b

PROCESSED
BY KODAK

Kodak

1.18a

7

SEP 72N6

cm 1.7

S #5

Gythion
summer 72

1.1186

1.196

6
6.5 cm

PROCESSED
BY KODAK

Kodak

1.20a

5

65 cm table

OCT 72N13

6/

#6

1.206

Cy Thion
72

7

Bottom

21cm

1.21b

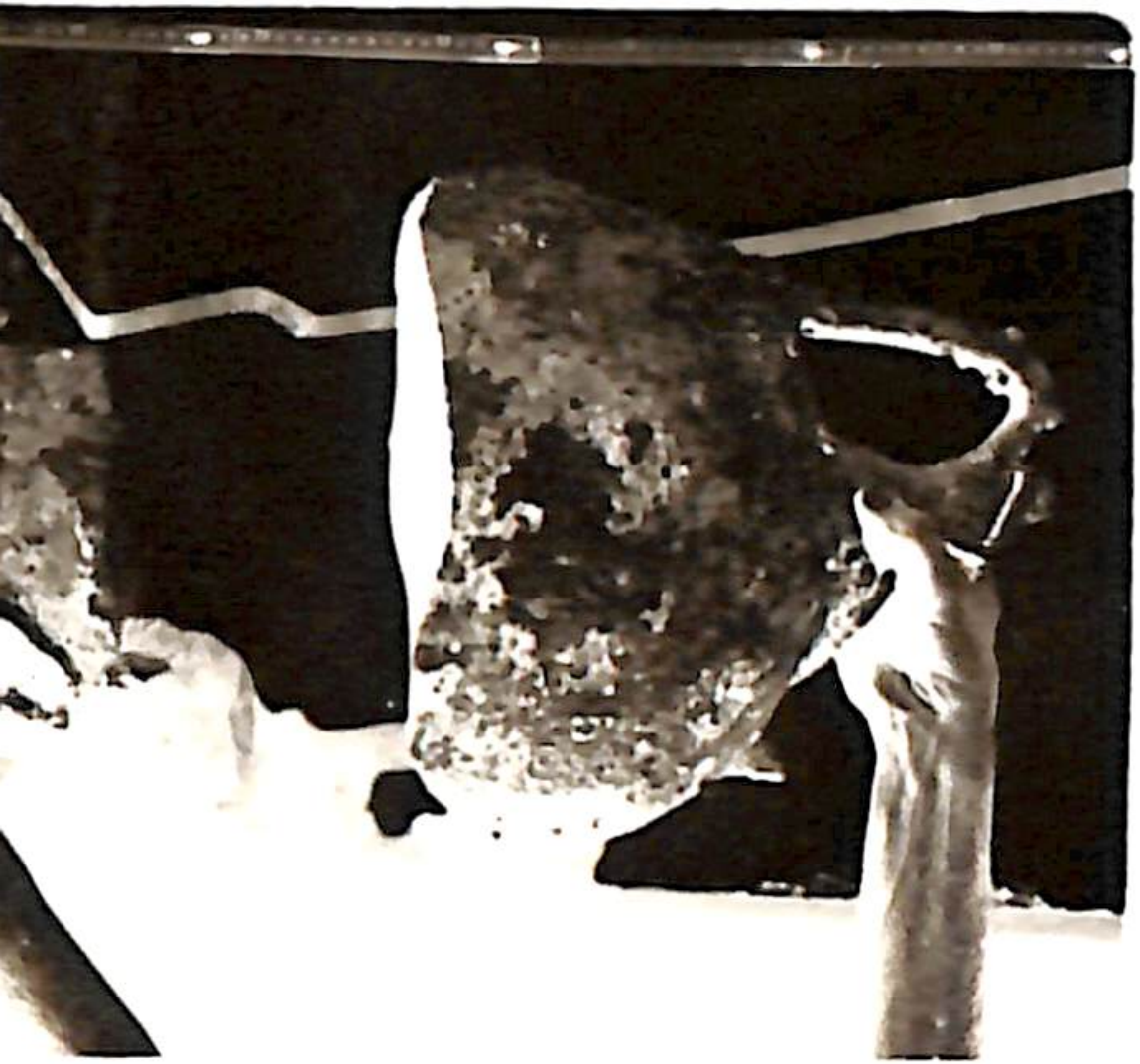

#7

1.22b

top 35cm

Kodachrome
TRANSPARENCY

PROCESSED
BY KODAK

Kodak

1,234

1.23b

#7 7

3.5
3.5 cm.

21 cm
2.1

24

OCT 72 N13

Gy Thure
Summer 72

8

1.24b

3.7 cm.

Cythion '72

Kodachrome
TRANSPARENCY

PROCESSED
BY KODAK

Kodak

1,259

1.25b #8 8

15

~3.7 cm

Cypthoi
summer 72

OCT 72 NI3

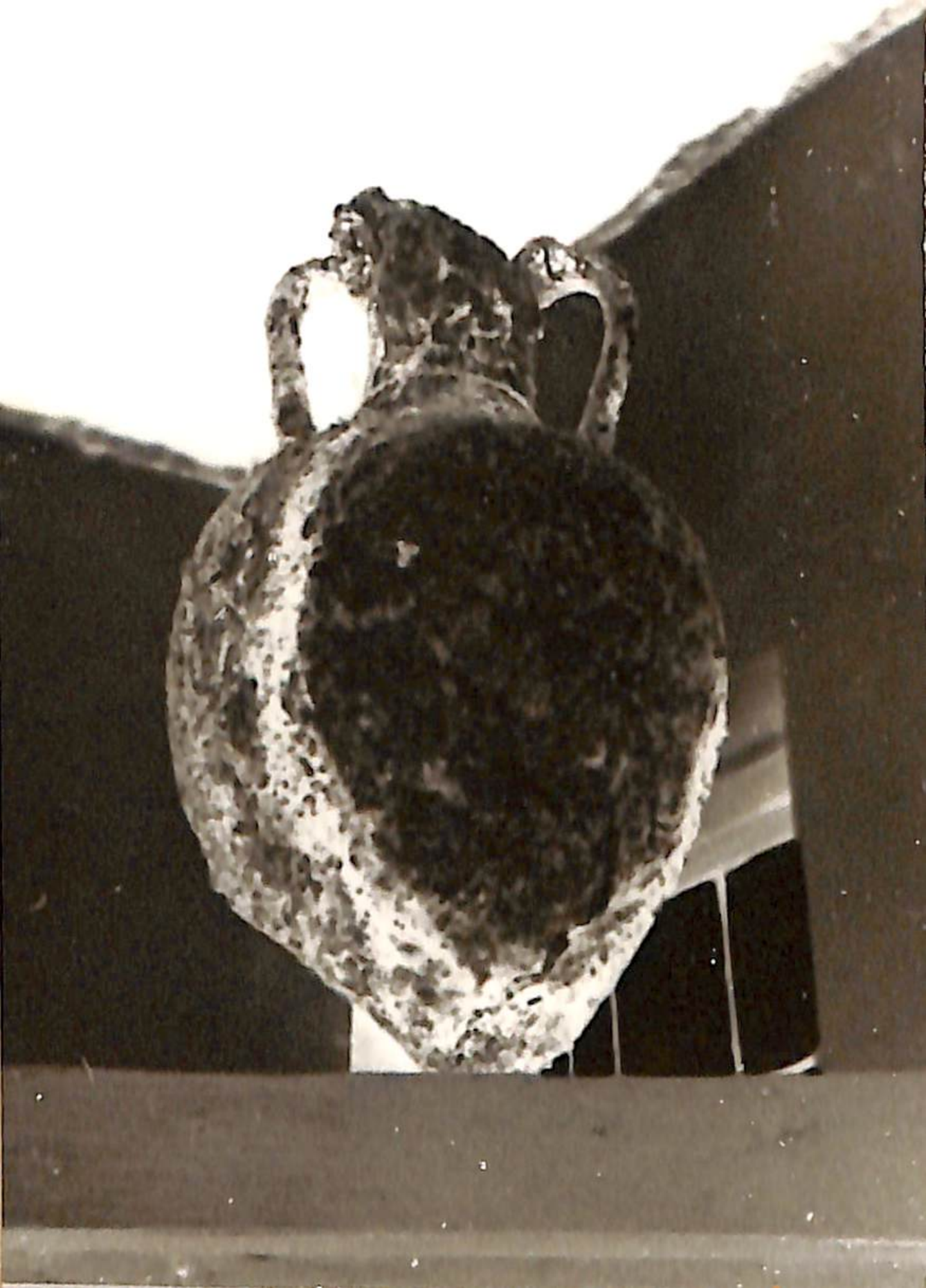

#9

? cm.

1.26b

Kodachrome
TRANSPARENCY

1,279

PROCESSED
BY KODAK

Kodak

1.27b

#9 9

3

?

Cythere
Rumney 72

OCT 72NI3

20.X.58
2

Gytheion Museum

Given on 20.X.58
by Dorothy Hope Simpson

ELW Tour
photographs of these
VI.61

GYTHION MUSEUM

1

GYTHION MUSEUM

H 0.60m

"Boeotian"
(based of Agora ones)

2

GYTHION MUSEUM
(FROM THE SEA)

H. 0.75
W. 0.35

Said, c. 5th AD
(4th Agora)

from the sea

3

GYTHION MUSEUM

Referred to
Hesp.,
especially
earliest
ones, probably
100 BC

4

GYTHION MUSEUM

Said,
Spanish (?)
late 4th BC?

5

GYTHION MUSEUM

(from the sea)

JENNY H.S. Drawings

Measurements rough, where given

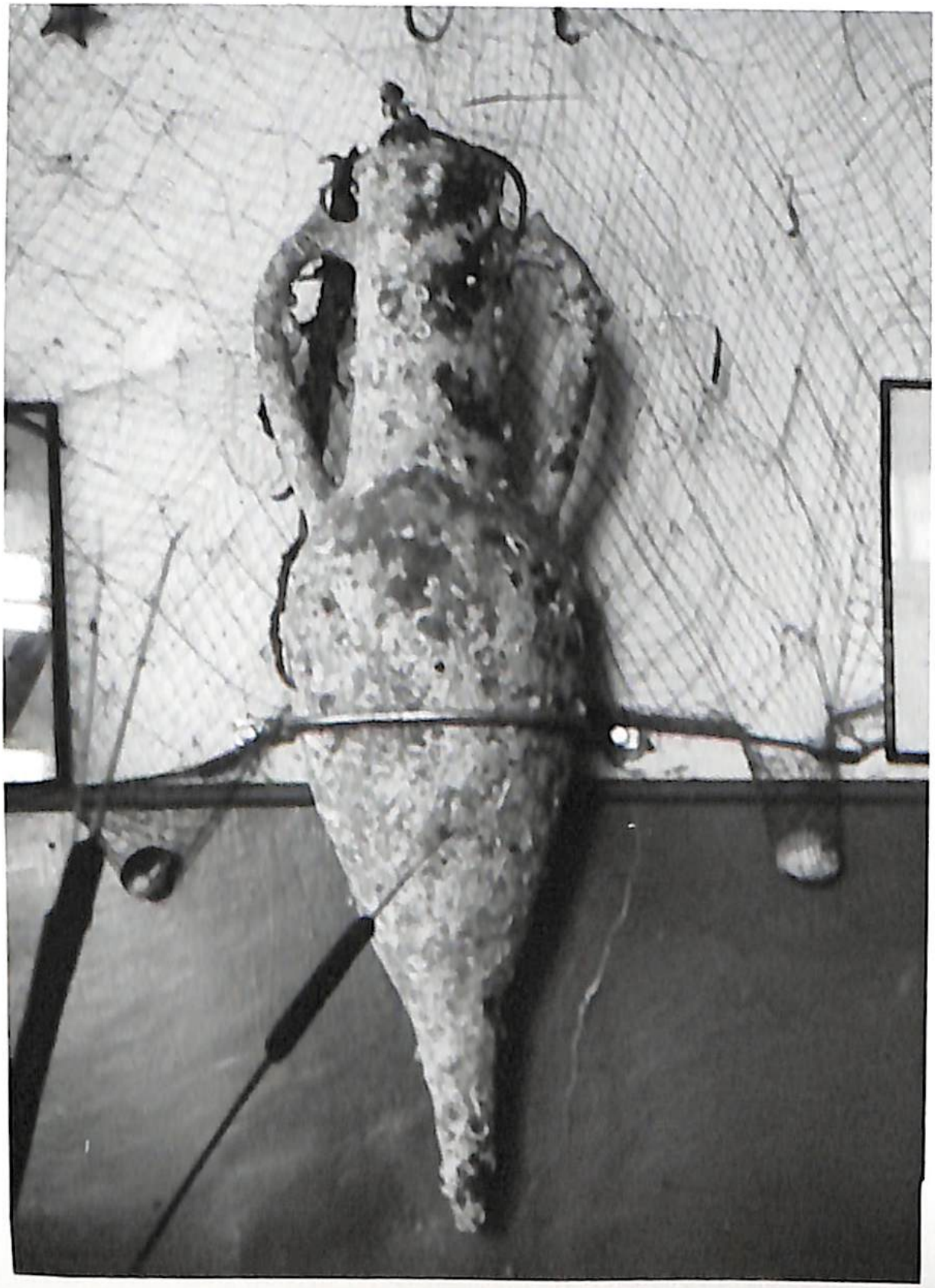

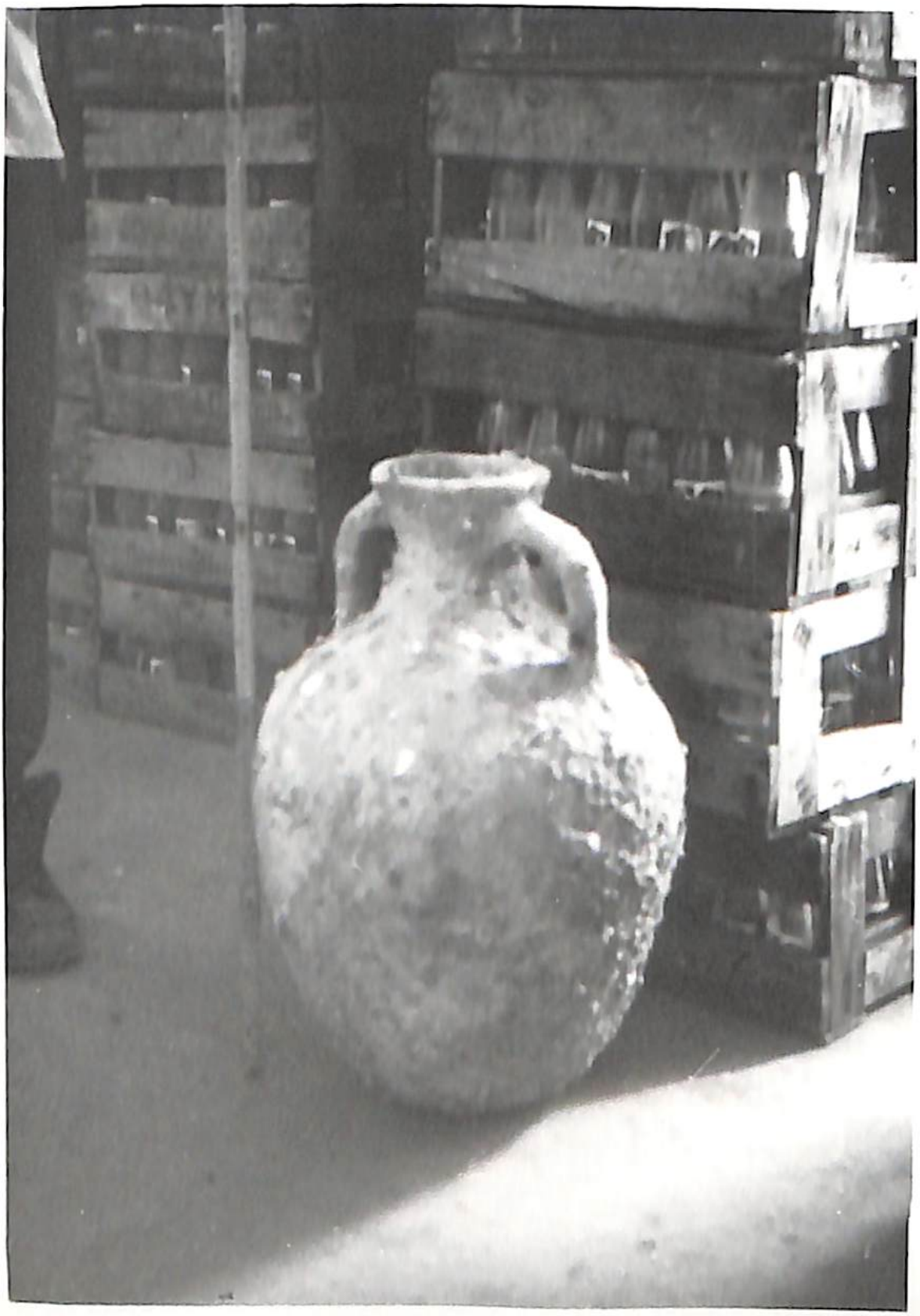

A
ΕΛΛΗΝΙΚΗ ΖΥΘΟΠΟΙΙΑ
Olvor
ΚΟΥΡ

11b See in Cyprian Museum
Unnumbered
H., 0.58

ELW 1961.2.8
a little large

3?
only possibility

12b

Cythion museum
Unnumbered

PH. O. 845
(bottom part missing)

ELN 1961.3.5
1:10

(2

11.VIII.61

Photos of jars in Cypriot Museum

FLW has given me prints, mostly at about 1/10, of 7 jars in the Cypriot Museum, which she saw during a recent trip to Mombasa (taking with her 6 sunprint of Dick Hope-Simpson's drawings).

Numbering these was in red on the drawing, and on back of prints, soon as being filled:

1.) with "Smyrna jars"
2.) (left blank for the present)
3.) " " " " "
4.) with Spanish (?) jars
5.) " " "
6.) " " "
7.) " " "